Bert Russell

METHODIST
EPISCOPAL
CHURCH,
SOUTH

HOLSTON ANNUAL

NINETEEN
HUNDRED
AND
NINETEEN

Cooke Library

INDEX

	Page
Appointments	34- 39
Boards and Committees	118-120
Boundary Changes	39- 40
District Conferences—1920	8
District Lay Leaders	8
Holston Leaguers	8- 9
Journal of Proceedings	10- 29
Lay Delegates	7- 8
Local Preachers	6- 8
Minute Questions	30- 34
Missionary Society	9
Our Sainted Dead	3- 5
Reports	
Bible Board	63
Bd. of Christian Literature	43
Board of Church Extension	43- 44
Board of Education	55- 58
Board of Finance	41- 42
Board of Missions	47
Chattanooga Savings Bank	61- 63
Commission on Finance	42- 43
Committee on Colleges	53- 54
Conference Claimants	60
District Conf. Records	47
Epworth League Board	46- 47
Holston History	58- 59
Memoirs	67- 77
Missionary Specials	61
Sabbath Observance	64- 65
Social Service	65- 66
Spiritual State of Church	63
Summer Institute	59
Sunday School Board	45- 46
Sessions of Conference	2- 3
Statistical Tables	
No. 1—Membership, etc	78- 88
No. 2—Sunday Schools, etc	89- 99
No. 3—Finances	100-110

NOTE

We are compelled to raise the price of the Annual to 35 cents per copy to pay the actual cost of printing and mailing. Close collections are necessary even then to "make buckle and tongue meet." Preachers are allowed no margin of profit, and do not make a penny out of the selling. It is important, therefore, that these preachers be promptly paid. They will remit as soon as copies are sold, to the Chattanooga Savings Bank. The Secretary, at Chattanooga, will send additional copies, when ordered, so long as the edition lasts.

JAMES A. BURROW,
Secretary.

Digitized by the Internet Archive
in 2011 with funding from
LYRASIS Members and Sloan Foundation

http://www.archive.org/details/officialrecordof1919meth

CLASS ORDAINED ELDERS

E. R. Lewis
Bascom Waters

B. T. Sells
L. M. Burriss

J. A. Bays
G. W. Summers, Committee

C. G. McKay
G. W. Fox

THE HOLSTON ANNUAL

1919

OFFICIAL RECORD

OF

The Holston Annual Conference

Methodist Episcopal Church, South

NINETY-SIXTH SESSION

HELD AT

Princeton, W. Va., October 8-14, 1919

Bishop Collins Denny	President
Rev. J. A. Burrow	Secretary
Rev. E. A. Shugart	Assistant Secretary
Rev. J. F. Benton	Assistant Secretary
Rev. J. H. Umberger	Statistical Secretary

Edited by J. A. Burrow, Secretary

SESSIONS OF THE HOLSTON ANNUAL CONFERENCE FROM 1824 to 1919.

No.	Place of Sessions	Date of Beginning	President	Secretary
1	Knoxville, Tenn.	Nov. 27, 1824	Bishop Roberts	John Tevis
2	Jonesboro, Tenn.	Oct. 20, 1825	Bishops Roberts and Soule	T. Stringfield
3	Abingdon, Va.	Nov. 2, 1826	Bishop Soule	.....
4	Knoxville, Tenn.	Nov. 1, 1827	Bishop Roberts	E. F. Sevier
5	Jonesboro. Tenn.	Nov. 14, 1828	Bishop Soule	E. F. Sevier
6	Abingdon, Va.	Dec. 24, 1829	Bishop Soule	E. F. Sevier
7	Ebenezer Co., Tenn.	Nov. 4, 1830	Bps. McKendree and Soule	E. F. Sevier
8	Athens, Tenn.	Nov. 10. 1831	Bishop Hedding	E. F. Sevier
9	Evansham, Va.	Nov. 15, 1832	Bishop Emory	T. Stringfield
10	Kingsport, Tenn.	Oct. 16, 1833	Bishop Roberts	L. S. Marshall
11	Abingdon, Va.	Oct. 8, 1834	J. Henninger	L. S. Marshall
12	Abingdon, Va.	Oct. 7, 1835	Bishop Andrew	L. S. Marshall
13	Reem's Creek, N. C.	Oct. 2. 1836	Bishop Capers	L. S. Marshall
14	Madisonville. Tenn.	Oct. 18, 1837	Bishop Morris	L. S. Marshall
15	Wytheville. Va.	Nov. 13, 1838	Bishop Andrew	L. S. Marshall
16	Greeneville, Tenn.	Oct. 13, 1839	T. K. Catlett	D. R. McAnally
17	LaFayette, Ga.	Nov. 11, 1840	Bishop Morris	E. F. Sevier
18	Rogersville, Tenn.	Oct. 6, 1841	S. Patton	E. F. Sevier
19	Knoxville, Tenn.	Oct. 5, 1842	Bishop Waugh	E. F. Sevier
20	Abingdon, Va.	Oct. 4, 1843	Bishop Morris	E. F. Sevier
21	Reem's Creek, N. C.	Oct. 9. 1844	Bishop Janes	E. F. Sevier
22	Athens, Tenn.	Oct. 8, 1845	Bishop Andrew	C. D. Smith
23	Wytheville, Va.	Oct, 21. 1846	Bishop Capers	C. D. Smith
24	Jonesboro, Tenn.	Oct. 20, 1847	Bishop Andrew	C. D. Smith
25	Knoxville, Tenn.	Oct. 11, 1848	Bishop Paine	C. D. Smith
26	Cleveland, Tenn.	Oct. 11, 1849	Bishop Andrew	E. F. Sevier
27	Abingdon, Va.	Oct. 2, 1850	Bisbop Andrew	D. R. McAnally
28	Athens, Tenn.	Oct. 7, 1851	Bishop Capers	D. R. McAnally
29	Asheville, N. C.	Sept. 29, 1852	Bishop Andrew	C. D. Smith
30	Wytheville, Va.	Oct. 12, 1853	Bishop Paine	W. C. Graves
31	Cleveland, Tenn.	Oct. 14, 1854	Pishop Pierce	W. C. Graves
32	Jonesboro, Tenn.	Nov. 14, 1855	Bishop Paine	W. C. Graves
33	Knoxville, Tenn.	Oct. 22, 1856	Bishop Andrew	W. C. Graves
34	Marion, Va.	Oct. 22, 1857	Bishop Early	W. C. Graves
35	Chattanooga, Tenn.	Oct. 6, 1858	Bishop Andrew	J. N. Huffaker
36	Abingdon, Va.	Oct. 26. 1859	Bishop Early	J. N. Huffaker
37	Asheville, N. C.	Oct. 17, 1860	Bishop Paine	D. Sullins
38	Greeneville, Tenn.	Oct. 9, 1861	Bishop Andrew	J. H. Brunner
39	Athens, Tenn.	Oct. 15, 1862	Bishop Early	J. H. Brunner
40	Wytheville, Va.	Oct. 7, 1863	Bishop Early	E. E. Wiley
41	Bristol, Tenn.	Oct. 19, 1864	Bishop Early	J. W. Dickey
42	Marion, Va.	Sept. 14, 1865	Bishop Early	J. W. Dickey
43	Cleveland, Tenn.	Oct. 10, 1866	Bishop McTyeire	J. H. Brunner
44	Asheville, N. C.	Oct. 23, 1867	Bishop Wightman	J. H. Brunner
45	Knoxville, Tenn.	Oct. 2, 1868	Bishop Wightman	R. N. Price
46	Abingdon, Va.	Sept. 22, 1869	Bishop Doggett	R .N. Price
47	Wytheville, Va.	Oct. 5, 1870	Bishop Kavanaugh	R. N. Price
48	Morristown, Tenn.	Oct. 18, 1871	Bishop Pierce	R. N. Price
49	Chattanooga, Tenn.	Oct. 5, 1872	Bishop Doggett	R. N. Price
50	Marion, Va.	Oct. 15, 1873	Bishop Keener	R. E. Price
51	Asheville, N. C.	Oct. 14, 1874	Bishop Doggett	F. Richardson
52	Knoxville, Tenn.	Oct. 20, 1875	Bishop McTyeire	F. Richardson
53	Bristol, Tenn.	Oct. 18, 1876	Bishop Wightman	F. Richardson
54	Cleveland, Tenn.	Oct. 25, 1877	Bishop Doggett	F. Richardson
55	Knoxville, Tenn.	Oct. 23, 1878	Bishop Kavanaugh	F. Richardson
56	Arlington, Va.	Oct. 28, 1879	Bishop Pierce	F. Richardson
57	Morristown, Tenn.	Oct. 20, 1880	Bishop McTyeire	B. W. S. Bishop
58	Wytheville, Va.	Oct. 26. 1881	Bishop McTyeire	B. W. S. Bishop
59	Asheville. N. C.	Oct. 25, 1882	Bishop Wilson	B. W. S. Bishop
60	Chattanooga, Tenn.	Oct. 10, 1883	Bishop McTyeire	W. C. Carden
61	Bristol, Tenn.	Oct. 22, 1884	Bishop Keener	W. C. Carden
62	Cleveland, Tenn.	Oct. 21, 1885	Bishop Keener	W. C. Carden
63	Knoxville, Tenn.	Oct. 28, 1886	Bishop McTyeire	W. C. Carden
64	Abingdon, Va.	Oct. 5, 1887	Bishop McTyeire	W. C. Carden
65	Asheville, N. C.	Oct. 3, 1888	Bishop Hargrove	W. C. Carden
66	Morristown, Tenn.	Oct. 3, 1889	Bishop Wilson	W. C. Carden
67	Bristol, Tenn.	Oct. 1. 1890	Bishop Keener	W. C. Carden
68	Chattanooga, Tenn.	Sept. 30, 1891	Bishop Galloway	W. C. Carden
69	Wytheville, Va.	Oct. 12, 1892	Bishop Fitzgerald	W. C. Carden
70	Knoxvlle, Tenn.	Oct. 11, 1893	Bishop Duncan	J. A. Burrow
71	Abingdon, Va.	Oct. 24, 1894	Bishop Granbery	J. A. Burrow

No.	Place of Sessions	Date of Beginning	President	Secretary
72	Tazewell, Va.	Oct. 10, 1895	Bishop Duncan	J. A. Burrow
73	Cleveland, Tenn.	Oct. 7, 1896	Bishop Galloway	J. A. Burrow
74	Bristol, Tenn.	Oct. 6, 1897	Bishop Key	J. A. Burrow
75	Morristown, Tenn.	Oct. 12, 1898	Bishop Hargrove	J. A. Burrow
76	Bluefield, W. Va.	Oct. 11, 1899	Bishop Wilson	J. A. Burrow
77	Chattanooga, Tenn.	Oct. 10, 1900	Bishow Granbery	J. A. Burrow
78	Knoxville, Tenn.	Oct. 9, 1901	Bishop Hendrix	J. A. Burrow
79	Wytheville, Tenn.	Oct. 8, 1902	Bishop Morrison	J. A. Burrow
80	Morristown, Tenn.	Oct. 8, 1903	Bishop Hoss	J. A. Burrow
81	Abingdon, Va.	Oct. 12, 1904	Bishop Smith	J. A. Burrow
82	Bristol, Tenn.-Va.	Oct. 11, 1905	Bishop Duncan	J. A. Burrow
83	Cleveland, Tenn.	Oct. 10, 1906	Bisnop Galloway	J. A. Burrow
84	Bluefield, W. Va.	Oct. 9, 1907	Bishop Morrison	J. A. Burrow
85	Knoxville, Tenn.	Oct. 7, 1908	Bishop Hoss	J. A. Burrow
86	Johnson City, Tenn.	Oct. 6, 1909	Bishop Hoss	J. A. Burrow
87	Chattanooga. Tenn.	Oct. 5, 1910	Bishop Candler	J. A. Burrow
88	Morristown, Tenn.	Oct. 4, 1911	Bishop Kilgo	J. A. Burrow
89	Abingdon, Va.	Oct. 2, 1912	Bishop Kilgo	J. A. Burrow
90	Cleveland, Tenn.	Oct. 1, 1913	Bishop Denny	J. A. Burrow
91	Bristol, Tenn.-Va.	Oct. 14, 1914	Bishop Waterhouse	J. A. Burrow
92	Knoxville, Tenn.	Oct. 6, 1915	Bishop Murrah	J. A. Burrow
93	Bluefield, W. Va.	Oct. 4, 1916	Bishop Atkins	J. A. Burrow
94	Pulaski, Va.	Oct. 10, 1917	Bishop Waterhouse	J. A. Burrow
95	Johnson City, Tenn.	Oct. 30, 1918	Bishop Denny	J. A. Burrow
96	Princeton, W. Va.	Oct. 8, 1919	Bishop Denny	J. A. Burrow

OUR SAINTED DEAD

"And I heard a voice from Heaven saying unto me, Write, Blessed are the dead which die in the Lord, from henceforth; Yea, saith the Spirit, that they may rest from their labors; and their works do follow them."—Rev. xiv: 13.

Number	Names	Born	Admitted on Trial	Died	Where Buried	Years Effective	Charges Served
1	Moses Black	1769	1797..S. Carolina	1809		12	12
2	George Atkin	1793		1827	Abingdon, Va.		
3	James G. B. Spear		1822..Tennessee	1833			
4	John Henninger		1811..Western	1838	Cleveland, Tenn.		
5	Thomas Wilkerson				Abingdon, Va.		
6	Mitchell Martin		1837..Western	1839	Charleston, Tenn.		
7	Eli K. Hutsell	1815	1825..Holston	1843	Sulphur Springs, N. C.		
8	Ira Falls		1832..Holston	1844	Roane Co., Tenn.	12	9
9	John Bowman	1733	1812..Tennessee		Rheatown, Tenn.		
10	O. F. Cunningham	1813	1833..Tennessee	1848	Wheeler's Chapel, Tenn.	12	10
11	David Fleming		1824..Holston		Kingston, Tenn.		
12	James Y. Crawford		1823..Tennessee	1850	Rogersville, Tenn.		
13	James Dixon		1811..Western	1850		6	6
14	Ransom M. Moore		1849..Holston				
15	John Barringer		1827..Holston	1851	Abingdon, Va.	14	13
16	Leander W. Wilson	1816	1836..Holston	1851		13	13
17	David Adams	1798	1821..Tennessee	1853	Strawberry Plains, Tenn.		
18	Samuel Patton	1797	1819..Tennessee	1854	Kingsport, Tenn.	35	16
19	Washington Boring	1822	1851..Holston	1854	Sullivan Co., Tenn.	3	3
20	Ulrich Keener	1810	1825..Holston	1856	Jackson Co., N. C.	2	
21	George Eakin		1811..Western	1856	Uriel, Tenn.	31	23
22	Jesse Cunningham	1789	1811..Western	1856	Mt. Harmony, Tenn.	9	6
23	John M. Kelly	1802	1828..S. Carolina	1867	Tazewell, Tenn.	21	23
24	John M. Varnell		1849..Holston	1857	Calhoun, Tenn,	7	7
25	A. M. Goodykoontz	1813	1838..Baltimore	1858	Clear Branch, Va.	19	17
26	Thomas Stringfield	1796	1816..Tennessee	1858	Strawberry Plains, Tenn.	37	22
27	Charles Mitchell	1814	1851..Holston	1859	Carroll Co., Va.	7	6
28	Andrew Gass	1792	1843..Holston	1859	Dandridge, Tenn.	13	9
29	Robertson Ganaway	1780	1827..Holston	1860	Smyth Co., Va.	22	14
30	Creed Fulton		1823..Tennessee	1851	Emory, Va.	24	15
31	William K. Foster	1821	1853..Holston	1861	New Hope W. Va.	8	6
32	Elbert F. Sevier		1823..Tennessee	1862	Chattanooga, Tenn.	25	15
33	Samuel A. Miller		1836..Holston	1863	Lee Co., Va.	12	12
34	W. W. Smith	1814	1851..Holston	1863		12	9
35	Rufus M. Stevens	1808	1859..Holston	1864	Covington, Ky.	30	17
36	James R. Ballew	1836	1860..Holston	1864	North Carolina	4	3
37	George M. Proffit		1858..Holston	1864		4	4
38	H. B. Swisher		1860..Holston	1864	Greeneville, Tenn.	1	4

OUR SAINTED DEAD—*Continued.*

Number	Names	Born	Admitted on Trial	Died	Where Buried	Years Effective	Charges Served
39	Edwin C. Wexler	1828	1850..Holston	1865	Alabama	14	11
40	John D. Wagg	1835	1858..Holston	1866	Hillsville, Va.	5	5
41	Jesse G. Swisher	1803	1844..Holston	1866	Calhoun, Tenn.	2	10
42	Daniel R Reagan	1834	1859..Holston	1867	Georgia	5	5
43	Thomas K. Catlett	1798	1825..Holston	1867	Abingdon, Va.	38	24
44	James K. Stringfield	1839	1858..Holston	1870	Asheville, N. C.	11	9
45	Thomas K. Munsey	1816	1840..Holston	1872	Calhoun, Tenn.	17	12
46	Joseph L. McGhee	1844	1869..Holston	1873	Sweetwater, Tenn.	4	3
47	Samuel B. Harwell	....	1819..Tennessee	1874	Kingston, Tenn.	7	6
48	Samuel Alexander	1836	1860..Missouri	1874	Marion, Va.	8	6
49	Edward F. Lyons	1836	1866..Tennessee	1874	Knoxville, Tenn.	5	4
50	E. Waverly Marsh	1847	1869..Holston	1874	Rhea Co., Tenn.	4	3
51	Jacob Brillhart	1808	1848..Kentucky	1874	Sweetwater, Tenn.	21	10
52	John M. Crismond	....	1847..Holston	1875	Liberty Hill, Tenn.	37	35
53	George W. Martin	1821	1863..Holston	1875	Bakersville, N. C.	12	6
54	Daniel C. Carter	1803	1827..Holston	1876	Liberty Hill, Tenn.	34	29
55	James D. Dickey	1829	1852..Holston	1876	Clear Branch, Va.	21	14
56	John Reynolds	1797	1819..S. Carolina	1876	Asheville, N. C.	28	....
57	Wiley B. Winton	1812	1833..Holston	1878	Springfield, Mo.	15	9
58	William W. Neal	1824	1846..Holston	1878	Rhea Springs, Tenn.	28	21
59	Carroll Long	1833	1845..Holston	1878	Wesleyana, Tenn.	32	17
60	L. W. Thomson	1849	1872..Holston	1878	Floyd, Va.	6	5
61	Francis A. Farley	....	1873..Holston	1879	Jonesville, Va.	14	11
62	W. M. Crawford	1842	1873..Holston	1880	Boone, N. C.	6	4
63	Samuel S. Grant	1839	1858..Holston	1881	Jacksboro, Tenn.	14	11
64	Elbert L. Barrett	....	1873..Holston	1881	Shiloh, Tenn.	7	6
65	William Hicks	1811	1833..Holston	1882	Bluff City, Tenn.	34	22
66	Joseph Haskew	1797	1827..Holston	1882	Abingdon, Va.	31	17
67	William H. Barnes	1812	1838..N. Carolina	1882	Princeton, W. Va.	....	22
68	Henry B. Avery	1839	1860..Mississippi	1882	.....	22	14
69	H. G. Blankenbeckler	1850	1877..Holston	1883	Greeneville, Tenn.	5	2
70	William B. Pickens	1845	1877..Holston	1883	Ducktown, Tenn.	6	5
71	John H. Robeson	1818	1870..N. Carolina	1885	Buucombe Co., N. C.	....	....
72	Archibald T. Brooks	1817	1871..Holston	1885	Falls Mill, Va.	11	7
73	James K. P. Ball	1844	1870..Holston	1885	Spring Creek, Tenn.	5	4
74	John D. Baldwin	1818	1850..Holston	1885	Sneedville, Tenn.	26	19
75	Timothy Sullins	1812	1832..Holston	1885	Knoxville, Tenn.	13	8
76	William M. Bellamy	1847	1878..Holston	1886	Scott Co., Va.	8	4
77	Larkin W. Crouch	....	1846..Holston	....	Calhoun Co., Tenn.	19	14
78	James T. Smith	1819	1847..Holston	1887	Asheville, N. C.	32	24
79	David R. Smith	1835	1868..Holston	1888	Rogersville, Tenn,	15	....
80	John S. Bourne	1856	1881..Holston	1888	Spring Valley, Va.	6	3
81	William L. Turner	1811	1837..Holston	1889	Jonesville, Va.	19	13
82	Samuel D. Gaines	1811	.....Holston	1889	Bristol, Tenn.	18	14
83	George W. Renfro	1823	1847..Holston	1899	Harriman, Tenn.	13	12
84	Samuel R. Wheeler	1816	1861..Holston	1890	Alderson, W. Va.	27	14
85	David C. Horne	1857	1885..Holston	1890	Rockwood, Tenn.	5	3
86	George Stewart	1821	1851..Holston	1891	Wythe Co., Va.	32	25
87	Andrew J Frazier	1836	1860..Holston	1892	Knoxville, Tenn.	32	15
88	George W. Miles	1829	1854..Holston	1892	Marion, Va.	35	15
89	James N. S. Huffaker	1827	1846..Holston	1892	Knox Co., Tenn.	20	18
90	Thomas J. Pope	1817	1854..Holston	1892	Vernon, Texas	9	9
91	William W. Witcher	1817	1894..Holston	1892	Cleveland, Tenn.	38	....
92	John M. McTeer	1824	1847..Holston	1892	Wytheville, Va.	35	17
93	Ephraim E. Wiley	1814	1840..Holston	1893	Emory, Va.	53	2
94	Tobias F. Smythe	1837	1860..Holston	1893	Near Emory, Va.	17	12
95	John L. M. French	1838	1861..Holston	1893	Wythe Co., Va.	32	25
96	Rufus W. Kite	1858	1884..Holston	1894	Bristol, Tenn.	8	4
97	George W. K. Greene	1831	1859..Holston	1894	Bland Co,, Va.	20	12
98	Emory B. Robertson	1855	1878..Holston	1894	Dalton, Ga.	11	8
99	John R. Bellamy	1866	1891..Holston	1894	Elizabethton, Tenn.	3	3
100	Riley A. Giddins	1818	1848..Holston	1895	Cleveland, Tenn.	14	12
101	Benj. W. S Bishop	1834	1856..Holston	1895	Emory, Va.	30	17
102	G. M. F. Hampton	1850	1879..W. Virginia	1895	Riceville, Tenn.	11	6
103	Sewell Phillips	1830	1851..Holston	1896	Eagle Furnace, Tenn.	16	4
104	Phillip Sutton	1823	1854..Holston	1896	Princeton, W. Va.	27	19
105	James R. Chambers	1850	1887..Holston	1896	Blountville, Tenn.	9	4
106	Fleming D. Crumley	1829	1860..Holston	1897	Fall Branch, Tenn.	30	17
107	Jefferson D. Akers	1868	1891..Holston	1897	Montgomery Co., Va.	....	....
108	James A. Davis	1825	1867..Holston	1898	Emory, Va.	....	....
109	Henry P. Waugh	....	1855..Holston	1898	Morristown, Tenn.	34	34
110	John H. Kennedy	1848	1872..Holston	1898	Morristown, Tenn.	27	15
111	John R. Cunningham	1844	1875..Holston	1898	Whitley's Chapel, Tenn.	....	..

OUR SAINTED DEAD—*Continued.*

Number	Names	Born	Admitted on Trial	Died	Where Buried	Years Effective	Charges Served
112	W. G. E. Cunnyngham	1820	1843..Holston	1900	Nashville, Tenn.	....	....
113	John Aliey	1825	1845..Holston	1900	Dunlap, Tenn.	....	....
114	Joseph F. Wampler	1848	1876..Holston	1900	Shell Mound, Tenn.	24	15
115	James K. Wolfe	1847	.....Holston	1900	New Providence, Tenn.	....	12
116	Wm. H. Henderson	1846	1895..Holston	1901	Decatur, Tenn.	6	4
117	Edward W. Walker	1846	1889..Holston	1901	Graham, Va.	13	6
118	William L. Jones	1853	1882..Holston	1902	Morristown, Tenn.	19	8
119	John H. Keith	1839	1870..Holston	1902	Asheville, N. C.	....	....
120	William H. Dawn	....	1872 .Holston	....	Knoxville, Tenn.	....	....
121	Rufus M. Hickey	1820	1845..Holston	1902	Morristown, Tenn.	50	29
122	Elbert S. Bettis	1859	1893..Holston	1903	Emory, Va.	7	5
123	Jones F. Hash	1870	1891..Holston	1903	Grayson Co., Va.	12	7
124	Alex. E. Woodward	1832	.....	....	Tate Springs, Tenn.	....	....
125	John W. Robertson	1850	1875..Holston	1904	Jasper, Tenn.	....	....
126	Enoch W. Moore	1833	1860..Holston	1904	Independence, Va.	40	....
127	Francis M. Grace	1832	1853..Holston	1904	Owenton, Ala.	....	....
128	Rush F. Jackson	1849	1884..Holston	1905	Emory, Va.	20	10
129	William P. Doane	1883	1859..Holston	1905	Friend's Station, Tenn.	20	17
130	William Robeson	1822	1844..Holston	1905	Blountville, Tenn.	23	14
131	John R. Stradley	1825	1856..Holston	1905	Hiwassee College Tenn.	16	6
132	William M. Dyer	1857	1885..Holston	1905	Emory, Va.	20	14
133	Samuel S. Weatherly	1857	1873..Holston	1905	Emory, Va.	32	21
134	William H. Bates	1821	1846..Holston	1905	Knoxville, Tenn.	29	33
135	James S. Kennedy	1826	1852..Virginia....	1905	Knoxville, Tenn.	45	17
136	James Mahoney	1828	1859..Holston	1907	Wallace, Va.	44	16
137	Charles H. Fogleman	1885	1902..Holston	1907	Russell Co.	5	5
138	Joseph B. Davis	1833	1874..Holston	1907	Emory, Va.	....	....
139	John C. Runyan	1845	1871..Holston	1908	Pleasant Grove, Tenn.	23	17
140	James M. Jimison	1877	1895..Holston	1909	Emory, Va.	6	3
141	James E. Swecker	1861	1890..Holston	1909	Wythe Co., Va.	18	10
142	John D. Hickson	1835	1875..Holston	1909	Afton, Tenn.	....	....
143	Robert E. Smith	1846	1870..Holston	1910	Chattanooga, Tenn.	....	....
144	John Boring	1827	1851..Holston	1910	Chattanooga, Tenn.	45	28
145	Milton J. Butcher	1873	1896..Holston	1910	Surgoinsville, Tenn.	14	9
146	Jacob R. Payne	1840	1861..Holston	1911	Telford, Tenn.	23	21
147	John Woolsey	1851	1888..Holston	1911	Powell's Station, Tenn.	6	6
148	William H. Kelly	1824	1848..Holston	1911	Tazewell, Va.	19	15
149	John B. Carnes	1858	1888..Holston	1911	Knoxville, Tenn.	....	....
150	William W. Pyott	1846	1866..Holston	1911	Emory, Va.	21	13
151	George B. Draper	1855	1889..Holston	....	Gate City, Va.	....	....
152	Frank Richardson	1831	1854..Holston	1912	LaFollette, Tenn.	58	....
153	John P. Dickey	1844	1871..Holston	1912	Los Angeles, Cal.	....	....
154	James O. Straley	1864	1884..Holston	1912	Emory, Va.	29	13
155	James W. Belt	....	.....	....	Speer's Ferry, Va.	....	....
156	Henry C. Neal	1829	1862..Holston	1913	Abingdon, Va.	....	18
157	James A. Darr	1847	1887..Holston	1913	Jasper, Tenn.	9	6
158	James R. Hunter	1864	1889..Holston	1913	St. Elmo, Tenn.	21	6
159	Robert A. Hutsell	1847	1872..Holston	1913	LaFollette, Tenn.	....	11
160	William C. Faris	1856	1880..Holston	....	Chattanooga, Tenn.	....	....
161	Charles K. Miller	1832	1860..Holston	1913	Rural Retreat, Va.	24	8
162	John H. Brunner	1825	1847..Holston	1914	Hiwassee College, Tenn.	....	....
163	Erastus H. Bogle	1842	1869..Holston	1914	Bristol, Va.	37	24
164	George S. Wood	1872	1892..Holston	1915	Hiltons, Va.	15	10
165	James E. Bruce	1840	1844..Holston	1915	Bland County, Va.	14	9
166	Milton L. Clendenen	1833	1867..Holston	1915	Bristol, Tenn.	....	....
167	Mitchell P. Swaim	1832	1853..Holston	1915	Liberty Hill, Tenn.	19	16
168	Will L. Sorrell	1868	1892..Holston	1915	Clinton, Tenn.	23	14
169	John A. Duvall	1860	1886..Holston	1915	Emory, Va.	23	14
170	Robey K. Sutherland	1870	1894..Holston	1916	Emory, Va.	22	11
171	John R. Walker	1850	1876..Holston	1917	Wytheville, Va.	40	21
172	Ayres Kincaid	1849	1872..Holston	1917	Cleveland, Tenn.	....	....
173	Joseph A. Bilderback	1846	1872..Holston	1917	Sweetwater, Tenn.	....	21
174	John M. Wolfe	1844	1872..Holston	1917	Dryden, Va.	30	12
175	David Sullins	1827	1850..Holston	1918	Cleveland, Tenn.	43	9
176	John Wesley Smith	....	.....	1918	Pulaski Co., Va.	....	....
177	John L. Prater	1853	1879..Holston	1918	Bristol, Va.	38	19
178	John M. Maiden	1854	1890..Holston	1918	Emory, Va.	18	8
179	Charles T. Carroll	1842	1865..Holston	1918	Morristown, Tenn.	33	15
180	Elbert W. Fisher	1885	1911..Holston	1918	Wythe Co., Va.	8	4
181	Benjamin F. Nuckolls	1838	1861 .Holston	1919	Galax, Va.	24	....
182	Elijah Embree Hoss	1849	1869..Holston	1919	Muskogee, Ok.	49	....

LOCAL PREACHERS IN HOLSTON

NOTE.—"E" means Elder; "D" means Deacon.

ABINGDON DISTRICT

1 E. C. Rodefer (E), Bristol, Tenn.
2 B. O. Davis (E), Abingdon, Va.
3 J. A. Pendergrass (E), Blountville, Tenn.
4 D. M. Graybeal (E), Damascus, Va.
5 John R. Smith (E), Bristol, Tenn.
6 T. G. Neal (D), Alvarado, Va.
7 W. W. Burke (D), Meadow View, Va.
8 S. B. Fickel (D), Blountville, Tenn.
9 George W. Osborne (D), Bristol, Tenn.
10 Oscar Eller (D), Emory, Va.
11 G. A. Callahan, Wyndale, Va.
12 H. H. White, Bristol, Va.
13 C. M. Fisher, Emory, Va.
14 J. A. Copley, Emory, Va.
15 J. D. Isley, Blountville, Tenn.
16 Arva V. Rudy, Poplar Camp, Va.
27 E. E. Hanley, Bristol, Va.
18 W. M, Dean, Bluefield, W. Va.

BIG STONE GAP DISTRICT

1 W. N. Baker (E), Tacoma, Va.
2 T. P. Graham (E), Jonesville, Va.
3 H. K. Hillman (E), Herald, Va.
4 J. C. Kinzer (E), Kingsport, Tenn.
5 J. N. Massey (E), Dungannon, Va.
6 C. C. Brooks (D), Rose Hill, Va.
7 R. L. Graham (D), Jonesville, Va.
8 Worley Hillman (D), Dungannon, Va.
9 S. L. Hockenberry (E), Jonesville, Va.
10 S. H. Jennings (D), Jonesville. Va.
11 J. P. Little (D), Kingsport, Tenn.
12 S. W. McConnell (D), Nickelsville, Va.
13 W. H. Wampler (D), East Stone Gap, Va.
14 T. F. Suthers (D), Roanoke, Va.
15 J. C. Brown, Pennington Gap, Va.
16 J. A. Clements, Wise, Va.
17 R. L. DeBusk, Hagan, Va.
18 J. W. Ely, Hagan, Va.
19 B. M. Francisco, Nickelsville, Va.
20 C. C. Greear, Gate City, Va.
21 H. D. Hart, Hilton, Va.
22 C. A. Hillman, Herald, Va.
23 H. J. Kelly, Brewster, Va.
24 P. H. Larmer, Pennington Gap, Va.
25 H. P. Nixon, Virginia City, Va.
26 Wm. Robinette, Appalachie, Va.
27 C. E. Rowlett, Ewing, Va.
28 E. S. Wilson, Blackwood, Va.

BLUEFIELD DISTRICT

1 J. H. Honaker (E), Montcalm, W. Va.
2 W. H. Ayers (D), Bluefield, W. Va.
3 D. H. Atkins (D), Keystone, W. Va.
4 Samuel T. Akers, Gary, W. Va.
5 C. C. Bailey, Davy, W. Va.
6 P. D. Bratton, Montcalm, W. Va.
7 S. E. Bratton, Rock, W. Va.
8 J. O. Cowan, Keystone, W. Va.
9 W. A Gose, Maybeury, W. Va.
10 W, A. McCormick, Big Sandy, W. Va.
11 S. L. Jones, Bluefield, W. Va.
12 J, W. Laird, Bluefield, W. Va.
13 T, A, Nicewander, Maybeury, W. Va.
14 H. B. Saddler, Berwind, W. Va.
15 J. B. Staley, Bluefield, W. Va.
16 L. D. Trent, Big Sandy, W. Va.
17 George W. Collins, Bluefield, W. Va.
18 James L. Penland, Pageton, W. Va.
19 B. C. Wise, Matoaka, W. Va.
20 D, D. Hart, Bluefield, W. Va.
21 J. C. Clark, War, W. Va.
22 W. L. Vernon, Glen Alum, W. Va.
23 J. D. Wright, Rock, W. Va.
24 H. G. Holdway, Maitland, W. Va,
25 M. S. Kestner, War, W, Va.
26 G. W. Wesley*, Iaeger, W. Va.
27 J. Will Bailey*, Kimball, W. Va.

CHATTANOOGA DISTRICT

1 H. K. Allison (E), Petros, Tenn.
2 J. K. Austin, Rising Fawn, Ga.
3 J. H. Eddings (E), Chattanooga, Tenn.
4 Elza Forrester, Rising Fawn, Ga.
5 C. B. Hall, Chattanoogs, Tenn.
6 J. D. Hardaway, South Pittsburg, Tenn.
7 J. R. Hatfield (E), New England, Ga.
8 J. F. Ledford, East Chattanooga, Tenn.
9 J. R. McFarland (D), Rossville, Ga.
10 Battle McLester (E), Chattanooga, Tenn.
11 F. M. Shirley (D), Whitwell, Tenn.
12 J. D, Tackett, Evensville, Tenn.
13 H. A. True (E), St. Elmo, Tenn.
14 J. S. Young (E), Chattanooga, Tenn.
15 F. B. Wyatt Litton, Tenn.
16 W. L. Wyatt, Evensville, Tenn.
17 W. J. Morton, Hinkle, Ga.
18 T. A. Morgan, Chattanooga. Tenn.
19 N. A. Cobb, Chattanoogs, Tenn.
20 A. N. Dailey, Chattanooga, Tenn.
21 H. M. Clark, Chattanooga, Tenn.
Died this year—L. J. Biggers, St. Elmo, Tenn.

CLEVELAND DISTRICT

1 A. N. Jackson (E), Louisville, Tenn.
2 J. E. McCampbell (E), Townsend, Tenn.
3 W. H. Patterson (E), Cleveland, Tenn.
4 I. F. Fisher (E), Apison, Tenn.
5 T. M. Hicks (D), Benton, Tenn.
6 John Massengale (D), Athens, Tenn.
7 P. S. Moody, Unitia, Tenn.
8 A. M. Tomlinson (D), Athens, Tenn.
9 W. R. Walker, Calhoun, Tenn.
10 G. B. Henderson, Cleveland, Tenn.
11 J. E. Fogleman (D), Louisville, Tenn.
12 W. J. Cannon (D), Sweetwater, Tenn.
13 J- A. Cline, Tellico Plains, Tenn.
14 H. D. Justus, Lenoir City, Tenn.
15 C. D. Curtis, Maryville, Tenn.
16 J, F. Forkner, Sweetwater, Tenn.
17 W. H. Long, Peakland, Tenn.
18 H. L. Gatlin, Charleston, Tenn.
19 Taylor Nail Orr, Niota, Tenn.
20 Joseph Codispoti, Hiwassee College
21 William F, Carter, Hiwassee College
22 William Allen Henson, Ducktown, Tenn.
23 Othor L. Robinson, Turtletown, Tenn.
24 J.W. Lockhart (D), Cleveland, Tenn.
25 George W. Jackson (E), Lenoir City, Tenn.
26 Jasper Admiral Dewey Shupe, Hiwassee College
27 Christopher C. Aldredge, Englewood, Tenn.
28 J. T. Hibberts*, Benton, Tenn.

KNOXVILLE DISTRICT.

1 Austin White, R. F. D., Clinton, Tenn.
2 A. L. Broyles, Knoxville, Tenn.
3 R. B. Parsons (E), Bearden, Tenn.
4 D. H. Groover, R. 2, Fountain City, Tenn.
5 J. M. Bell, Fountain City, Tenn.
6 W. T. Wilson, Knoxville, Tenn.
7 Lee M. Coward, Byingtoa, Tenn.
8 O. E. Householder, R. D. 1, Knoxville, Tenn.
9 W. A. Roberts, Knoxville, Tenn.
10 C. R. Cline, Tazewell, Tenn.
11 Arch Buchanan, Tazewell, Tenn.
12 W. T. Roby (E). Knoxville, Tenn.
13 J. E. Smith, Knoxville, Tenn.
14 George F. Carr, Andersonville, Tenn.
15 J. H. Reynolds (D), Harriman, Tenn.
16 John G. Irwin (D), Andersonville, Tenn.
17 C. J. Shafer, Petros, Tenn.
18 Dr. E. Dixon, Coal Creek, Tenn.
19 J. F. Eisle, Knoxville, Tenn.
20 C. L. Thomas, Corryton, Tenn.
21 James S. Long, Abingdon, Va.
22 S. P. Douglas (D), Knoxville, Tenn.
23 J. H. Summitt (E),
24 G. M. Shelley, Rockwood, Tenn.
25 W. F. Leming, R. D. 8, Knoxville, Tenn.
26 L. E. Eisle, Knoxville, Tenn.
27 A. W. Fisher, Knoxville, Tenn.
28 Wesley Clark, Knoxville, Tenn.
29 Samuel L. Akers*, Knoxville, Tenn.
Died this year—Ross Craig, Andersonville, Tenn.

MORRISTOWN DISTRICT

1 N. W. Bellamy, Surgoinsville, Tenn.
2 T. M. Bellamy, Embreeville, Tenn.
3 E. Z. Blankenbeckler (E), Afton, Tenn.
4 J. C. Clark, Limestone, Tenn.

*Licensed this year.

5 J. B. Cross (D), Chucky, Tenn.
6 N. H. Geisler, Fall Branch, Tenn.
7 John Willey Hammer*, Dandridge, Tenn.
8 John Martin Harper*, Church Hill, Tenn.
9 D. T. Kirk (D), Newport, Tenn.
10 E. R. Kite, Persia, Tenn.
11 G. W. McAmis, Afton, Tenn.
12 C. T. Miller, Johnson City, Tenn.
13 N. M. Moneyhun, Eidson, Tenn.
14 W. T. Moore, Bybee, Tenn.
15 J. O. Patton, White Pine, Tenn.
16 W. L. Norwood (E), Del Rio, Tenn.
17 F. A. St. John, Afton, Tenn.
18 M. L. Talley, White Pine, Tenn.
19 C. R. Vinson, Newport, Tenn.
20 C. W. Williams, Tate, Tenn.

Died during the year—J. W. Middleton.

RADFORD DISTRICT

1 H. C. Thompson (E), Ivanhoe, Va.
2 C. A. Brown (E), Narrows, Va.
3 Thomas S. Kinser (E) East Radford, Va.
4 A. H. Gentry (E), Jefferson, N. C.
5 Landon C. Taylor (E), Snowville, Tenn.
6 Z. A. Wall (E). Oakvale, W. Va.
7 J. C. Flincham (D), Pulaski, Va.
8 Clarence Gutridge (E), Lerona, W. Va.
9 W. C. Shrewzbery (E), Lerona, W. Va.
10 W. A. Warner (D), New River, Va.
11 S. V. Morris (D). Holly Brook, Va.
12 Preston Fowler, Foster's Falls, Va.
13 Marcus Leftwich, Allisonia, Va.
14 F. M. Radford, Holly Brook, Va.
15 Harvey Hanshew, Oakvale, W. Va.
16 Arthur Wycoll. Emory, Va.
17 J. M. Shepherd, Mechanicsburg, Va.
18 H. H. Byrd, Pride, Va.
19 Ethelbert Weeks, Willis, Va.
20 Nebern F. Mayberry, Lerona, W. Va.
21 C. Bland, Bell Springs, Va.
22 E. H. Hilton, Willis, Va.
23 Walter Simpkins, New River, Va.
24 Y. W. Brooks, Princeton, W. Va.
25 B. Murrell, Oakvale, W. Va.

TAZEWELL DISTRICT

1 T. N. Bellamy, Clintwood, Va.
2 C. W. Street, Deskins, Va.
3 T. A. Repass, Tazewell, Va.
4 T. H. Short, Burks Garden, Va.
5 E. M. Boyd, Boyds, Va.
6 W. A. Reynolds, Graham, Va.
7 C. W. Johnson, Rockdell, Va.
8 T. N. Shook, Carrie, Va.
9 John Russell, Indian, Va.
10 Ernest Wynn, Tazewell, Va.
11 Garnet Lester, Repass, Va.
12 Edgar Hurt, Gardner, Va.
13 W. G. Long, Oklahoma, Va.
14 J. N. Graham (D), Belfast, Va.
15 H. B. Tiller, Alfredton, Va.
16 O. F. Brown*, Richlands, Va.
17 R. R. Woodburn, Cleveland, Va.
18 E. G. Wagner, Boisevain, Va.
19 W. K. Neal (D), Shawver's Mills, Va.
20 Robert Cross (E), Castlewood, Va.
21 Wiley Yost (E), E. Tazewell, Va.
22 M. W. Remine (E), Clintwood, Va.
23 J. H. Bowling (D), N. Tazewell, Va.
24 J. E. Graham (E), Maxwell, Va.

WYTHEVILLE DISTRICT

1 T. C. Vaughan (E), Spring Valley, Va.
2 W. A. Leonard (D), Groseclose, Va.
3 J. R. Pinion (E), Spring Valley, Va.
4 W. M. Shuler (D), Marion, Va.
5 H. J. Crowgey, Wytheville, Va.
6 J. A. Fisher, Wytheville, Va.
7 J. R. Pugh, Elk Creek, Va.
8 B. A. Pool, Independence, Va.
9 J. K. Shuler, Flat Ridge, Va.
10 W. E. Williams, Spring Valley, Va.
11 G. W. Slagle, Rural Retreat, Va.
12 T. R. Fulton, Carsonville, Va.
13 R. L. Wiley, Independence, Va.
14 E. B. Groseclose, Crockett, Va.
15 John K. Dean, Max Meadows, Va.
16 Camet B. Cox, Independence, Va.
17 E. Z. Blankenbeckler (D), Teas, Va.
18 E. G. Fry, Wytheville, Va.
19 S. W. Chisenhall, Teas, Va.
20 Charles R. Melton (D), Galax, Va.
21 R. Lake Wright, Spring Valley, Va.
22 E. C. Williams, Galax, Va.
23 C. A. Smith, Fancy Gap, Va.
24 Major Carico, Edmonds, N. C.
25 J. C. Spurlin, Galax, Va.
26 R. L. Parks, Wytheville, Va.
27 William Kyle Cregger, Wytheville, Va.
28 David Trigg James, Cedar Springs, Va.
29 Wythe Fielder Wampler, Crocketts, Va.

* Licensed this year.

LAY DELEGATES TO ANNUAL CONFERENCE OF 1919.

ABINGDON DISTRICT

H. D. Hawk, Blountville, Tenn.
J. W. Wright, Mountain City, Tenn.
A. H. Cooper, Chatham Hill, Va.
T. E. George, Broadford, Va.
Miss Margaret Leftwich, Bristol, Tenn.
J. M. Butt, Abingdon, Va.
R. A. Boy, Bluff City, Tenn.
J. N. Baldwin, Emory, Va.

BIG STONE GAP DISTRICT

Dr. H. M. Miles, Wise, Va.
Mrs. S. H. Bond, Gate City, Va.
W. B. Ford, Norton, Va.
C. Q. Counts, Coeburn, Va.
Mrs. O. C. Lee, Jonesville, Va.
J. S. Johnson, Coeburn, Va.
Mrs. J. W, Dobyns, Kingsport, Tenn.
Rev. S. L. Hockenberry, Jonesville, Va.

BLUEFIELD DISTRICT

W. W. Hughes, Welch, W. Va.
L. E. Woods, Welch, W. Va.
P. A. Dunn, Bluefield, W. Va.
L. E. Austin, Northfork, W. Va.
W. T. Hunter, Davy, W. Va.
W. B. Martin, Maybeury, W. Va.
P. L. Vest, Matoaka, W. Va.
Mrs. C. L. Vaughan, Davy, W. Va.

CHATTANOOGA DISTRICT

W. E. Brock, Chattanooga, Tenn.
Creed F. Bates, Chattanooga, Tenn.
J. P. Browder, Chattanooga, Tenn.
L. N. Brown, Pikeville, Tenn.
W. A. Ault, Dayton, Tenn.
W. B. Allen, Dayton, Tenn.
Hugh Martin, Evensville, Tenn.
W. C. Cureton, Rising Fawn, Ga.

CLEVELAND DISTRICT

F. A. Carter, Sweetwater, Tenn.
Mrs. T. J. Fout, McGhee, Tenn.
G. L. Hardwick, Cleveland, Tenn.
W. T. Roberts, Athens, Tenn.
E. W. Cates, Maryville, Tenn.
Miss Dora Young, Sweetwater, Tenn.
Q. A. Tipton, Loudon, Tenn.
B. M. McMurry, Calhoun, Tenn.

KNOXVILLE DISTRICT

Mrs. P. L. Cobb, Fountain City, Tenn.
Mrs. W. B. Sullins, Knoxville, Tenn.
R. S. Cardwell, R. D. 6, Knoxville, Tenn.
Crew Webb, Knoxville, Tenn.
H. W. Richardson, LaFollette, Tenn.
T. L. Lay, Knoxville, Tenn.
L. W. Holmes, Knoxville, Tenn.
C. S. Kincaid, Clinton, Tenn.

MORRISTOWN DISTRICT

S. B. White, Johnson City, Tenn.
E. B. Koger, Morristown, Tenn.
F. S. Butler, Mosheim, Tenn.
J. O. Beck, Erwin, Tenn.
J. C. Boring, Elizabethton, Tenn.
S. W. Hammer, Dandridge, Tenn.
E. D. Miller, Rankin Depot, Tenn.
W. G. Keplinger, Jonesboro, Tenn.

RADFORD DISTRICT

M. H. Jackson, Foster Falls, Va.
H. F. Trolinger, Pulaski, Va.
J. H. Chaffin, Pilot, Va.
A. A. Hopkins, Lerona, W. Va
Edward Carr, Athens, W. Va.
T. B. King, Poplar Hill, Va.
J. E. Avent, East Radford, Va.
H. D. Brace, Dublin, Va.

TAZEWELL DISTRICT

H. C. Stuart, Elk Garden, Va.
Joe S. White, Tazewell, Va.
A. B. Fogleman, Rockdell, Va.
E. S. Hurt, St. Paul, Va.
Mrs. Jeff. Gillespie, Tazewell, Tenn.
W. B. Greer, Maxwell, Va.
E. S. Finney, Lebanon, Va.
J. A. Payne, Pounding Mill, Va.

WYTHEVILLE DISTRICT

E. Scott Hale, Elk Creek, Va.
Richard Rowe, Crocketts, Va.
George A. Lambert, Rural Retreat, Va.
J. W. Lantz, Cedar Springs, Va.
E. R. Duvall, Grassy Creek, N. C.
C. P. Graham, Elk Creek, Va.
T. B. Rector, Seven Mile Ford, Va.
H. J. Crowgey, Wytheville, Va.

DISTRICT CONFERENCES OF 1920

Abingdon District—Glade Spring, Va.
Big Stone Gap District—Coeburn, Va.
Bluefield District—Bramwell, W. Va.
Chattanooga District—South Pittsburg, Tenn.
Cleveland District—Lenoir City, Tenn.
Knoxville District—Harriman, Tenn.
Morristown District—Erwin, Tenn.
Radford District—East Radford, Va.
Tazewell District—St. Paul, Va.
Wytheville District—Max Meadows, Va.

DISTRICT LAY LEADERS

Abingdon District—Prof. J. L. Hardin, Emory, Va.
Big Stone Gap District—C. S. Carter, Big Stone Gap, Va.
Bluefield District—J. Will Bailey, Kimball, W. Va.
Chattanooga District—John L. Handly, Chattanooga, Tenn.
Cleveland District—D. Sullins Stuart, Cleveland, Tenn.
Knoxville District—L. H. Carlock, LaFollette, Tenn.
Morristown District—S. B. White, Johnson City, Tenn.
Radford District—Prof. J. E. Avent, East Radford, Va.
Tazewell District—E. S. Finney, Esq., Lebanon, Va.
Wytheville District—G. A. Lambert, Rural Retreat, Va.

HOLSTON EPWORTH LEAGUE CONFERENCE

President—H. F. Potts, Abingdon, Va.
Vice-President—R. E. Early, Chattanooga, Tenn.
Secretary—Samuel Akers, Knoxville, Tenn.
Treasurer—Miss Beulah Cassell, Bristol, Va.
Junior Superintendent—Walter Neal, Chattanooga, Tenn.
Missionary Superintendent—Mrs. W. D. Albright, Knoxville, Tenn.
Epworth Era Agent—Miss Maude Priddy, Princeton, W. Va.
Life Work Secretary—Miss Elizabeth Taylor, Chattanooga, Tenn.
Intermediate Secretary—Miss Rachel Cantrell, Knoxville, Tenn.

SENIOR DISTRICT SECRETARIES

Abingdon—A. P. Harmon, Bristol, Va.
Big Stone Gap—Miss Alice K. Bruce, Big Stone Gap, Va.
Bluefield—
Chattanooga—Manly Watson, Chattanooga, Tenn.
Cleveland—Rev. J. E. Lowry, Madisonville, Tenn.

Knoxville—Harry Norton, Knoxville, Tenn.
Morristown—
Radford—
Tazewell—Rev. J. H. Lotspiech, Dante, Va.
Wytheville—Miss Elsie Stone, Wytheville, Va.

JUNIOR AND INTERMEDIATE DISTRICT SECRETARIES

Abingdon—Miss Beulah Cassell, Bristol, Va.
Big Stone Gap—Miss Christie Jones, East Stone Gap, Va.
Bluefield—Miss Mary Sue Tynes, Bluefield, W. Va.
Chattanooga—Miss Nell Fricks, Chattanooga, Tenn.
Cleveland—
Knoxville—Miss Hazel Strange, Knoxville, Tenn.
Morristown—Mrs. J. A. Gaddis, Johnson City, Tenn.
Radford—
Tazewell—Miss Sarah Davis, Burke's Garden, Va.
Wytheville—Miss Eteel Jones, Marion, Va.

HOLSTON WOMAN'S MISSIONARY SOCIETY

Mrs. P. L. Cobb, President ..... Morristown, Tenn.
Mrs. F. F. Dosser, First Vice-President ..... Knoxville, Tenn.
Mrs. C. C. Weaver, Second Vice-President ..... Emory, Va.
Mrs. J. A. Burrow, Recording Secretary ..... Chattanooga, Tenn.
Mrs. W. B. Sullins, Corresponding Secretary ..... Knoxville, Tenn.
Mrs. W. B. Speer, Treasurer ..... Chattanooga, Tenn.
Mrs. Crew Webb, Supt. Mission Study and Publicity ..... Knoxville, Tenn.
Mrs. James M. Trimble, Supt. Social Service ..... Chattanooga, Tenn.
Mrs. L. A. Haun, Supt. of Literature ..... Knoxville, Tenn.
Mrs. M. H. Honaker, Supt. Supplies ..... Abingdon, Va.
Mrs. J. M. Carter, Supt. Fifth Sunday Collections ..... Bristol, Va.

DISTRICT SECRETARIES

Abingdon ..... Mrs. Josephine Kidd, Bristol, Va.
Big Stone Gap ..... Mrs. J. W. Dobyns, Kingsport, Tenn.
Bluefield ..... Mrs. H. B. Reynolds, Bluefield, W. Va.
Chattanooga ..... Mrs. B. E. Tatum, Chattanooga, Tenn.
Cleveland ..... Miss Julia Cleveland, R. F. D., Sweetwater, Tenn.
Knoxville ..... Mrs. H. A. Evans
Morristown ..... Mrs. Marion Roberts, Morristown, Tenn.
Radford ..... Mrs. L. H. Quillin, Riner, Va.
Tazewell ..... Mrs. L. A. Tynes, Tazewell, Va.
Wytheville ..... Mrs. A. B. Hendricks, Rural Retreat, Va.

BOARD OF DIRECTORS GREENEVILLE HOME AND INDUSTRIAL SCHOOL

Rev. J. A. Burrow, President ..... Chattanooga, Tenn.
Mrs. W. B. Speer ..... Chattanooga, Tenn.
Rev. J. A. Baylor ..... Louisville, Ky.
Mr. F. A. Carter ..... Sweetwater, Tenn.
Mrs. J. W. Perry ..... Fountain City, Tenn.
Mrs. W. B. Sullins ..... Knoxville, Tenn.
Supt. of Supplies, Mrs. M. H. Honaker ..... Abingdon, Va.
Supt. Fifth Sunday Collections, Mrs. J. M. Carter ..... Bristol, Va.
Treasurer, Miss Dora Young ..... Sweetwater, Tenn.

GENERAL TREASURER

The Chattanooga Savings Bank, James Building, Chattanooga, Tenn., is custodian of the funds of the Greeneville Home and Industrial School, Greeneville, Tenn.

JOURNAL OF PROCEEDINGS.

FIRST DAY.

Wednesday, October 8, 1919.

The Holston Conference of the Methodist Episcopal Church, South, met in its ninety-sixth annual session, in our church at Princeton, W. Va., Wednesday, October 8, 1919, at 9 o'clock a. m., with Bishop Collins Denny in the chair. The Conference sang hymn 183, "Holy Spirit, Heavenly Dove." Bishop Denny led in prayer, after which he read and commented forcefully on the twenty-fifth chapter of the Acts of the Apostles.

Roll Call.—The secretary of last year called the roll chronologically, and the following persons were found present:

Clerical—J. T. Frazier, D. H. Carr, G. D. French, W. C. Carden, D. S. Hearon, S. T. M. McPherson, J. I. Cash, W. W. Hicks, G. A. Maiden, G. W. Summers, Eugene Blake, J. C. Bays, R. A. Kelly, J. E. Naff, L. M. Cartright, R. T. McDowell, T. C. Schuler, J. W. Browning, J. A. Burrow, E. F. Kahle, A. B. Hunter, J. C. Orr, E. H. Cassidy, W. R. Snider, S. H. Hall, W. S. Neighbors, J. E. Lowry, S. D. Long, T. J. Eskridge, I. P. Martin, E. L. Addington, T. D. Strader, W. E. Bailey, E. W. Mort, J. M. Paxton, M. P. Carico, J. S. French, P. L. Cobb, C. E. Steele, W. M. Morrell, J. E. Spring, J. M. Carter, S. B. Vaught, J. W. Repass, Frank Jackson, R. M. Walker, J. B. Ward, G. A. Carner, J. E. Wolfe, J. A. Early, E. A. Shugart, H. S. Johnston, J. W. Rader, J. F. Jones, J. T. Guy, K. W. Cox, J. R. Brown, C. G. Hounshell, R. K. Triplett, Walter Hodge, N. R. Cartright, J. M. Crowe, T. S. Hamilton, J. F. Barnett, E. H. Cole, W. S. Lyons, W. M. Patty, J. H. Wagner, L. W. Pierce, A. M. Qualls, L. D. Yost, J. C. Logan, W. S. Hendricks, G. S. Wagner, S. S. Boyer, W. B. Belchee, H. B. Brown, J. N. Smith, R. B. Platt, Jr., W. R. Carbaugh, N. M. Watson, N. F. Walker, J. S. Henley, C. A. Pangle, C. C. Weaver, W. H. Briggs, G. T. Jordan, I. N. Munsey, H. S. Hutsell, W. C. Thompson, S. A. McGhee, J. L. Scott, L. S. Reynolds, C. N. Kennedy, J. H. Umberger, J. F. Benton, F. R. Snavely, S. D. Lambert, S. L. Browning, W. E. Browning, C. K. Wingo, C. R. Jones, French Wampler, H. B. Vaught, C. G. McKay, G. K. Patty, E. L. McConnell, H. E. Kelso, Marion Quessenberry, W. L. Dykes, J. H. Watkins, O. C. Wright, J. H. Lotspeich, R. H. Ballard, J. M. Wysor, J. G. Helvey, R. E. Greer, B. T. Sells, L. D. Mayberry, S. H. Austin, M. A. Stevenson, C. L. Stradley, R. E. Early, E. R. Lewis, J. A. Bays, G. W. Fox, P. P. Martin, Z. B. Randall, G. M. Moreland, Josephus Henby, J. C. Patty, A. S. Ulm, E. D. Worley, E. W. Dean, W. H. Harrison.

Lay Delegates—E. E. Cole, J. M. Butt, R. A. Boy, J. N. Baldwin, C. Q. Counts, Mrs. J. W. Dobyns, Mrs. E. J. Fout, P. A. Dunn, W. E. Brock, W. A. Ault, W. B. Allen, G. L. Hardwick, Miss Dora Young, Mrs. W. B. Sullins, R. S. Cardwell, C. T. Hipp, H. W. Richardson, Mrs. Thos. Pruden, J. O. Beck, J. H. Chaffin, H. D. Brace, Richard Rowe, J. W. Lantz.

ORGANIZATION.—J. A. Burrow was re-elected secretary, with E. A. Shugart and J. F. Benton assistants, and J. H. Umberger statistical secretary.

STANDING COMMITTEES.—The presiding elders recommended the following standing committees, which recommendations were adopted:

PUBLIC WORSHIP—Thos. Priddy, D. P. Hurley, W. S. Dangerfield.

SPIRITUAL STATE OF THE CHURCH—R. A. Kelly, J. A. H. Shuler, W. E. Browning, J. A. Early, M. H. Jackson, C. R. Jones, Z. B. Randall.

SOCIAL SERVICE—J. F. Benton, P. P. Martin, A. A. Hopkins, H. D. Hawk, N. C. Stuart, H. B. Vaught, B. T. Sells.

SABBATH OBSERVANCE—J. T. Guy, W. H. Harrison, S. L. Browning, G. M. Moreland, J. I. Cash, F. R. Snavely.

DISTRICT CONFERENCE RECORDS—R. G. Reynolds, H. S. Hutsell, S. V. Morell, J. O. Beck, N. R. Cartright, R. K. Triplett.

MEMOIRS—E. C. Reeves, T. C. Vaughan, W. M. Bunts.

BOARD OF CHRISTIAN LITERATURE—N. M. Watson, E. C. Reeves, French Wampler, F. B. Fitzpatrick, Mrs. W. B. Sullins, Mrs. L. A. Tynes, J. F. Benton, J. A. Burrow, W. P. Eastwood, W. S. Hendricks.

PAPERS REFERRED.—Communications from the Sunday School Board, our Publishing Agents, General Board of Church Extension, the *Christian Advocate,* General Board of Finance, General Sunday School Board, and General Board of Education were referred, without reading, to their appropriate boards and committees.

VACANCY FILLED.—G. C. Crockett was put on Conference Board of Finance in place of J. W. Hicks, deceased.

HOURS.—The hour of meeting was fixed at 9 o'clock a. m., and the hour for adjournment at 12. The "Conference Bar" was made to include all of the main church auditorium.

PRESIDING ELDERS.—Question 17—"Are all of the preachers blameless in their life and official administration?" The following presiding elders passed examination of character, and made brief report of the work in their districts: I. P. Martin, M. P. Carico, E. A. Shugart, J. B. Ward, W. S. Neighbors, P. L. Cobb, J. W. Perry, D. P. Hurley, J. E. Wolfe, J. W. Rader.

INTRODUCED.—Bishop Denny introduced Mr. I. G. Campbell, of our Publishing House at Nashville, who made brief statement of his work for the House.

REFERRED.—The following persons passed examination of character, and were referred to the Committee on Conference Relations for the supernumerary relation: G. W. Simpson, J. A. Lyons, G. A. Maiden, C. R. Brown, L. L. H. Carlock, J. W. Helvey, C. A. Beard, Barney Thompson.

F. M. Reynolds was left effective.

Introduced.—Bishop Denny introduced Rev. Joshua Soule Hunter, of the Virginia Conference, and of our Publishing House at Richmond.

Referred.—The following persons passed examination of character, and were referred to the Committee on Conference Relations for the superannuates' relation: J. I. Cash, L. C. Delashmit, R. N. Price, L. K. Haynes, C. M. James, W. D. Mitchell, W. C. Carden, A. D. Stewart, R. S. Umberger, L. M. Neel, J. W. Carnes, F. Alexander, Jacob Smith, J. N. Hobbs, J. C. Bays, J. H. Parrott, H. C. Clemens, W. C. Hicks, W. R. Barnett, G. S. Wagner, J. S. W. Neel, J. W. Repass, G. D. French, W. I. Fogleman, G. A. Carner, H. S. Hamilton, D. H. Carr, J. C. Maness, J. M. Romans, W. W. Hicks, D. McCracken, D. S. Hearon.

Ascended.—The names of Benjamin F. Nuckolls and Elijah Embree Hoss were referred to the Committee on Memoirs, these honored brethren having died during the year.

Fifty Years.—G. D. French and T. R. Handy were requested to read papers on this the fiftieth anniversary of their admission on trial, the time for hearing same to be fixed by the Committee on Public Worship.

The secretary was directed to write a letter of greeting and fellowship to Jacob Smith, one of our heroes of the cross.

Resolution.—The following resolution was adopted:

Our superannuate fund for those who have made Holston Conference one of the leading Conferences in our beloved Methodism is of such meager provision for these faithful ones in their declining years that we wish to lay it on the hearts of the Conference and membership in our territory.

We have more than 80,000 members of our church. We have about ninety claimants on this fund, an average of $155.50 for each one. Such provision for these embarasses the entire membership of the Conference. No collection is nearer the hearts of the people; no collection is easier raised.

We respectfully ask our pastors and presiding elders to use April or May to bring espeeially this most worthy cause to their congregations.

We have "Mother's Day" that we observe; why not have a "Father's Day," and make it a great day for these fathers in Israel?

No one who has given a life to the Church should be neglected in the daily ministration.

Resolved, That we ask the Joint Board of Finance to increase the assessment at least 100%, and make special effort during April or May to help these faithful ones who have labored so well. We as a Conference have entered into their labors.

E. F. Kahle.

By Transfer.—Question 6—"Who are received by transfer

from other Conferences?" Arthur F. Phenix, from the Alabama Conference, in class of the fourth year.

Question 10—"Who are transferred to other Conferences?" Carroll H. Varner, an Elder, to the North Mississippi Conference; Samuel Emmett Jones, an Elder, to the Baltimore Conference; Charles L. Vaughan, an Elder, to the Northwest Conference.

Introduced.—P. H. Holdernan, chaplain in the 314th Infantry, of the United Brethren Church, East Pennsylvania Conference, was introduced.

The Supreme Sacrifice.—On motion of J. W. Rader the names of Sidney Marvin Painter, John Moore Paxton, and Frank Hunter Lyons, sons of Revs. C. E. Painter, J. M. Paxton and W. S. Lyons, of our Conference, were referred to the Committee on Memoirs, these young men having made the supreme sacrifice in the great war in loving loyalty to their country and the world's freedom.

A Constitutional Question.—Bishop Denny submitted the following constitutional question for official action:

The General Conference requested the several Annual Conferences to vote on the question, "Shall the Twenty-Third Article of Religion in the Disciplines of all our Churches in foreign lands read: 'XXIII. Of the Duty of Christians to the Civil Authority. It is the duty of all Christians, and especially of all Christian ministers, to observe and obey the laws and commands of the governing or supreme authority of the country of which they are citizens or subjects, or in which they reside, and to use all laudable means to encourage and enjoin obedience to the powers that be'?"

The Conference voted as follows: For adoption, 126; against adoption, 0.

Apostles' Creed.—Bishop Denny submitted another constitutional question as follows:

The General Conference of 1918, by the requisite disciplinary vote, has submitted to the several Annual Conferences the following question: "Shall the Apostles' Creed as it occurs in the Discipline, Chapter XXXIII., Section IV., Paragraph 756, and elsewhere be so amended as to substitute for the words 'holy Catholic Church' the words 'Christ's holy Church'?"

On motion of J. W. Rader, Bishop Denny was asked to make an explanatory statement. No objection was raised to this. After brief remarks by S. D. Long, J. E. Wolfe, J. W. Browning, W. C. Carden, W. S. Neighbors, J. E. Naff, S. D. Lambert, J. I. Cash, G. A. Maiden, D. H. Carr, and R. A. Kelly, Bishop Denny addressed the Conference on the question at issue, making historical citations, explanations, and comments. The vote was then taken as follows: Affirmative, 0; negative, 153.

Unification.—On motion of E. A. Shugart, Bishop Denny was asked to explain the present status of the movement for Methodist Unification. On motion of C. G. Hounshell 11 o'clock Thursday morning was made the order of the day for hearing this explanation.

Introduced.—Rev. Henry C. Morrison, D. D., of the Kentucky Conference, was introduced. Announcement was made that he would preach in this church at 3 o'clock this afternoon.

A Sunday School mass meeting was announced for tonight. After further announcements, the Conference sang "Praise God from whom all blessings flow," after which the benediction was pronounced by Dr. H. C. Morrison.

SECOND DAY.

Thursday, October 9, 1919.

The Conference met at 9 o'clock a. m., with J. C. Orr in the chair by appointment of the Bishop. Hymn 19, "Come, thou fount of every blessing," was sung. D. H. Carr led in prayer. J. C. Orr read a part of the fifth chapter of Matthew. Bishop Denny came in and took the chair.

The minutes of yesterday's session were read, corrected and approved. Further roll call was dispensed with, arrivals to report their names to the secretary.

Memoirs.—The name of Merrill Hale Thorn, son of A. S. Thorn, of this Conference, was referred to the Committee on Memoirs. This young man was also among those who made the supreme sacrifice for his country in the great war.

A communication from the General Board of Missions was referred, without reading, to the Conference Board of Missions.

Remaining on Trial.—Question 2—"Who remain on trial?" The following persons passed examination of character, and of course of studies, and were advanced to the class of the second year: Fred Gordon, David Bruce Wright, Patrick Henry Horner.

The following persons passed examination of character, but not having passed examination on the Correspondence Course of Studies, were continued in the class of the first year: Onessus Horner Logan, Charles Henry Williams, William Irving Hanna, Allen Harvey Mathes, Raymond Gleaves Farmer, Charles Glenn Eastwood, John Talley Booth, Wiley Bruce Peck.

By Transfer.—Bishop Denny read a telegram from Bishop Hendrix announcing the transfer to this Conference of William M. Bunts, an Elder from the Western Virginia Conference.

Admitted on Trial.—Question 1—"Who are admitted on trial?" The following persons, having passed the required examinations, were admitted on trial: David Homer Munson, from the Abingdon District; Wiley Davis Larrowe, from the Bluefield District, the Disciplinary requirement of a two-thirds majority on account of educational requirements being met by a vote of 100 to 37; William Lassiter Tate, from the Cleveland District; Charles Lee Thomas and William Alson McCormick, from the Knoxville District. Later, Henry Lee Dean, from the Bluefield District, was also admitted on trial. Having passed the examination for first year's course of study in the Baltimore Conference, he was advanced to the class of the second year.

Class Advanced.—Question 12—"Who are the deacons of one year?" The following persons passed examination of character and of studies, and were advanced to the class of the fourth year: Elbert Dayton Worley, Walter P. Eastwood, William Henry Harrison, Edgar Robert Lewis.

The following persons passed examination of character, but not having passed the required examination on studies, were continued in the class of the third year: Clyde Enoch Lundy, Elmer W. Dean, Emanuel H. Yankee, Enoch L. McConnell, Carl Herbert Wright.

Special Case.—The following resolution concerning a member of this class, was adopted:

Whereas, J. J. Clark was, at the last session of the Holston Conference, inadvertently elected to Deacon's orders, and was admitted in to full connection contrary to the law and usages of our Church;

Resolved, That the Conference does hereby rescind this former action. By this action we do not reflect on Bro. Clark, whose conduct among us as a man and minister has been above reproach.

J. W. Perry.
P. L. Cobb.

This action leaves him on trial in the Conference, but remaining, in his studies, in the class of the third year.

Elected Elders.—The following traveling preachers passed examination of character and of studies, and were elected to Elder's orders: George E. Erwin, James Alexander Bays, George Wiley Fox, Frank Kenner Suddath, Lee Mitchell Burriss, Bradley Talmage Sells, Bascom Waters, Edgar Robert Lewis, Zenas Buford Randall.

Charles G. McKay passed all examinations, being already in Elder's orders.

The following traveling preachers passed examination of character, but not having passed examination on studies, were continued in the class of the fourth year: Paul Patton Martin, Allen J. Thomas, T. L. Bryson, and Floyd Bunyan Shelton.

The call of districts for election of local preachers to Deacon's and Elder's orders showed that none had been recommended.

Leave of Absence.—Charles L. Stradley was granted leave of absence, he having been called away by the death of a sister. The secretary was directed to write him a letter of Conference sympathy.

Papers Referred.—Communications from Emory University and from the General Epworth League secretary were referred, without reading, to the Conference Board of Education, and the Conference League Board.

Methodist Unification.—The hour of the day having arrived, Bishop Denny addressed the Conference on the present status of Methodist unification, after which he had printed questions passed through the Conference for indication of the members as to a preferential choice in proposed unification plans.

Resolutions on the subject, signed by J. A. Burrow and J. F. Benton, were introduced. On motion of E. A. Shugart, the time was extended that the pending question might be settled. Brief remarks were made by J. A. Burrow, J. W. Rader, C. C. Weaver, J. T. Frazier, I. P. Martin, T. C. Schuler, J. A. Lyons, J. M. Wysor, T. S. Hamilton, R. T. McDowell, and J. A. Baylor.

J. A. Lyons moved, as an amendment to the resolutions, that item 3 be stricken out. Eugene Blake moved that the amendment be laid on the table. The motion was lost by a vote of 67 to 71. The amendment, striking item 3 from the resolutions, prevailed.

The resolutions were then adopted as follows:

Resolved: 1. It is the sense of this Conference that the unification of American Methodism is still feasible and desirable.

2. We pray divine guidance upon the Joint Commission in their progressive efforts to reach equitable agreement.

J. A. Burrow.
J. F. Benton.

The printed questions given out by Bishop Denny were for his private information, the matter being left to individual judgment, without Conference action.

Introductions.—The following persons were introduced to the Conference: H. A. Brown, Harry V. Wheeler and G. G. Martin, of the Baltimore Conference; C. T. Davis, of the West Oklahoma Conference; C. H. Neil, of the Korean Conference, and L. W. Irvin, of the Presbyterian Church.

Arrivals.—The following arrivals were reported to the secretary: Clerical—J. V. Hall, C. H. Wright, W. S. Lyons, S. V. Morell, R. A. Owen. Lay Delegates—Mrs. Josephine Kidd in place of Miss Margaret Leftwich, from the Abingdon District; Creed F. Bates, from the Chattanooga District; E. W. Cates, from the Cleveland District; E. R. Duvall, T. B. Rector and G. A. Lambert, from the Wytheville District.

Announcements.—The Committee on Public Worship announced that Dr. H. C. Morrison would preach in this church at 3 o'clock this afternoon, and that a missionary anniversary would be held here at 7:30 p. m.

The Conference sang, "Children of the Heavenly King," after which Bishop Denny pronounced the benediction.

THIRD DAY.

Friday, October 10, 1919.

The Conference met at 9 o'clock a. m., with Bishop Denny in the chair. A hymn was sung, after which R. T. McDowell led in prayer. The minutes of yesterday's session were read and approved.

Question 3—"Who are discontinued?" No one.

Admitted Into Full Connection.—Question 4—"Who are admitted into full connection?" Orville Bruce Johnson and Samuel Vance Gibson, having met all of the requirements of our Church, were called before the chancel, addressed by Bishop Denny, propounded the Disciplinary questions, and then, by vote of the Conference, were received into full connection. Orville Bruce Johnson was elected to Deacons' orders—Samuel Vance Gibson being already a Deacon.

The following members of this class passed examination of character, but not having passed the examination on studies, were continued in the class of the second year: Patrick Poindexter Tabor, Alexander S. Ulm, Harrill Stras Dyer, Henry Austin Carlton, Ellis C. Jesse.

League of Nations.—The following resolution was adopted:

Feeling that the boys whose bodies dot the fields of France should not have died in vain, and to the end that wars may cease and universal peace prevail, we, the members of the Holston Conference of the M. E. Church, South, representing near 80,000 members living in five different States of the American Union, in the exercise of the right guaranteed

by the Constitution, hereby petition the Senate of the United States to ratify the Treaty of Peace and the League of Nations now pending before that body.

C. G. Hounshell.
F. A. Carter.
Creed F. Bates.
J. A. Burrow.
W. E. Brock.
G. L. Hardwick.

From Baptist Church.—Question 7—"Who are received from other churches as traveling preachers?" Louis E. Hoppe, an Elder from the Baptist Church, was admitted into our Conference, on condition that he take our ordination vows, without reimposition of hands.

From Methodist Episcopal Church.—James Newton Graham, a local Deacon from the Methodist Episcopal Church, was received into our ranks of local preachers.

Admitted on Trial.—Yemmons Walker Brooks, from the Radford District, having passed the required examinations, was admitted on trial.

No Readmissions. — Question 5—"Who are readmitted?" None.

Report.—The Board of Education made report No. 1, which was discussed by W. S. Neighbors, J. A. Burrow, I. P. Martin, Creed F. Bates, J. E. Wolfe, T. C. Schuler, W. M. Morrell, N. M. Watson. On motion of I. P. Martin the report was recommitted for perfection.

Midland Methodist.—The Joint Commission on our Conference organ, the Midland Methodist, submitted the following report, which was adopted:

Nashville, Tenn., October 2, 1919.

We, the undersigned Commissioners, of the Tennessee and Memphis Conferences of the Methodist Episcopal Church, South, in session at Nashville, Tenn., unanimously adopt the following recommendations to be presented to our respective Conferences concerning the publication of the Midland Methodist as our Conference organ:

First: We recommend that the proposition of O. W. Patton, the present Publisher, be accepted. Proposition as follows:

O. W. Patton agrees (1) to employ an Editor for full time at a salary agreed upon by the Commissioners and the Editor, Editor to be elected by the Commission. (2) To give a stipulated amount of space in the paper (two-thirds, more or less, as agreed upon) for Conference matter, with full Editorial control of the same. (3) That the Editor and Commission shall control the character of advertising admitted to the paper.

Provided, that the patronizing Conferences shall use their best endeavors to increase the circulation of the paper to 15,000 subscribers at $1.50 per annum.

(Signed) O. W. Patton.

Second: We recommend that the Commissions on Publication appointed by the several patronizing Conferences be given authority to act in all matters pertaining to business management and welfare of the paper; *provided,* that no financial responsibility shall be assumed except by direct action of the Conferences involved.

Third: We recommend that the Editor be elected by the Commission and without reference to Conference boundaries.

Fourth: We recommend that the Joint Commission be made a corporate body under the laws of the State of Tennessee.

T. C. Ragsdale,
Geo. Morgan,
Commissioners of the Tennessee Conference.
W. A. Freeman,
W. D. Jenkins,
Commissioners of the Memphis Conference.

N. B.—The Commissioners of the Holston Conference were invited but found it impossible to be present at this meeting. A copy of these recommendations has been sent to them for their endorsement.

An agreement is hereby entered into between O. W. Patton, Publisher, and the Conference Commissioners, fixing the salary of the Editor of the Midland Methodist at $2,500 a year; *provided,* however, that when the subscription list of the paper goes beyond 12,500 at $1.50 each per year, Mr. Patton, the Publisher, shall receive $1.00 of each subsequent subscription, the Editor twenty cents, and the Conference Commissioners thirty cents. The amount received by the Commissioners after paying any necessary expense incurred by them to be given to the Conference Claimants Fund of the patronizing Conferences, according to the number of subscribers furnished by each Conference.

O. W. Patton,
Owner and Publisher.
Creed F. Bates,
N. M. Watson,
E. E. Wiley,
Commissioners of the Holston Conference.

The Holston Conference Commissioners, in a meeting held at Princeton, West Virginia, October 10, ratified and accepted as their own the foregoing report of the Commissioners of the Tennessee and Memphis Conferences, including the agreement signed by O. W. Patton.

We ask the Holston Conference to accept and endorse this plan, which we believe will give to the three patronizing Conferences a satisfactory Conference organ.

Creed F. Bates,
N. M. Watson,
E. E. Wiley,
Commissioners of the Holston Conference.

Our Colleges.—A special commission appointed by this Conference to perform certain duties pertaining to Emory and Henry and Martha Washington Colleges, made report, which was adopted. See Supplement "A."

Special Order.—On motion of J. W. Rader, the Committee on Public Worship was asked to give the laymen a good hour. A motion to amend by fixing 10 o'clock Saturday as the hour was accepted, and the motion prevailed.

REPORT.—The Board of Missions made report No. 1, which was adopted. See Supplement "B."

REFERRED.—T. R. Handy passed examination of character, and was referred to the Committee on Conference Relations for the supernumerary relation. S. S. Catron, K. C. Atkins, B. W. Lee, L. J. Williams, and J. T. Frazier passed examination of character, and were referred to the same committee for the superannuate's relation.

Z. D. Holbrook and E. R. Roach passed examination of character. The time was extended to complete an item of business.

LOCATED.—Jesse Y. Bowman was granted a location at his own written request.

A communication from Dr. E. O. Watson, of War Commission Work, was referred, without reading, to the Conference Commission on War Work.

ARRIVALS.—The following arrivals were reported to the secretary's table: J. A. H. Shuler; J. S. Johnson and Mrs. O. C. Lee, delegates from the Big Stone Gap District; Jos. E. Avent, delegate from the Radford District; T. H. Davis and S. W. Bourne, delegates from the Tazewell District, the latter taking the place of J. S. White.

ANNOUNCEMENTS.—The Committee on Public Worship announced that Dr. H. C. Morrison would preach here at 3 o'clock this afternoon; Church Extension anniversary tonight.

The Conference sang "O for a heart to praise my God," after which Thos. Priddy pronounced the benediction.

FOURTH DAY.

Saturday, October 11, 1919.

The Conference convened at 9 o'clock a. m., with J. W. Perry in the chair, by appointment of Bishop Denny. After a hymn, J. R. Brown read from the sixth chapter of Ephesians, and then led in prayer.

Bishop Denny came in and took the chair. The minutes of yesterday's session were read and approved.

RESTORED.—G. O. Gannaway, having been located last year in his absence and without his written request, applied to the Conference for restoration to membership. He was so restored, and his name was then referred to the Committee on Conference Relations for the superannuate's relation.

S. T. M. McPherson passed examination of character.

A communication from Bishop Candler and our Emory University was referred, without reading, to the Conference Board of Education.

CENTENARY COLLEGE.—The Board of Education submitted the perfected report No. 1, concerning Centenary College, which was adopted. See Supplement "C."

TO BE ORDAINED.—Seymore Lee Hockenberry gave the requisite certificate from the secretary of the Kentucky Conference to his election for Elder's orders.

REPORT.—The Committee on District Conference Records made report, which was adopted. See Supplement "D."

RESOLUTION.—The following resolution was adopted:

Whereas, the work of our faithful and efficient statistical secretary has become unreasonably strenuous; and,

Whereas, careful auditing is essential to correctness in these important tables:

Resolved: First, that the statistical secretary be requested to appoint a competent man of each District to receive, audit and tabulate the reports for his District.

Resolved: Second, that the Conference statistical secretary be authorized to employ an accountant with adding machine to total and cross-check the statistical reports; the secretary of the Conference being authorized to pay for such service from the "Annual" fund.

J. M. WYSOR.
J. E. WOLFE.
J. S. FRENCH.

REPORT.—The Board of Christian Literature made report, which was discussed by J. A. Burrow, G. K. Patty, J. M. Wysor, J. W. Browning, E. A. Shugart, and P. L. Cobb. On motion of P. L. Cobb, the report was amended so as to provide a committee to plan for an aggressive campaign for our Conference organ, the MIDLAND METHODIST. The amendment was adopted. The report as amended was then adopted. See Supplement "E."

TYLER FRAZIER.—By unanimous consent, the order of the day was postponed to hear a talk from Rev. J. T. Frazier on reminiscences of his long and useful career as an itinerant preacher. In tears, the Conference sang "All hail the power of Jesus' name," while the brethren crowded about Bro. Frazier and shook hands with him in loving tribute of esteem.

THE LAYMEN.—Bishop Denny announced that the Conference would gladly hear from the laymen. F. A. Carter, Conference Lay Leader, made brief remarks. Bishop Denny presented a banner each to Church Street Church, Koxville, and Gary Church, in the Bluefield District, for having first reported their quotas

subscribed in the great Centenary Drive, these two charges having tied in the race. The Chattanooga District was presented a banner for being the first district out in Holston. Mrs. W. B. Sullins received the banner for Church Street Church; Hubert Bingham the banner for Gary charge, and Mr. W. E. Brock the banner for the Chattanooga District.

The following report from a special meeting of laymen yesterday, was adopted:

1. We hereby nominate unanimously Fred A. Carter to be Conference Lay Leader for the ensuing year.

2. We hereby endorse the "Standard Conservation Pan for the Local Church." In addition to this endorsement, we wish to emphasize the following four points therein:

a. The campaign of education for tithing of time;

b. The campaign of education for the tithing of incomes;

c. The filling of our pews, thus making church-goers out of church members; and,

d. Especially the Conference-wide revival.

3. We hereby adopt the policy of pooling the interests of Holston laymen to the end that they will be responsible for the education of a minimum of ten young ministers each year.

4. We recommend that it should be the effort of all Holston laymen (a) to increase the salaries of preachers, and (b) to take steps to have very materially increased the awards to our superannuates.

W. E. Brock, Chairman,
S. B. White,
Mrs. P. L. Cobb,
Miss Dora Young,
G. A. Lambert,
Geo. L. Hardwick,
Jos. E. Avent, Secretary.

Mr. W. E. Brock, of Chattanooga, addressed the Conference in the interest of a broader and deeper consecration on the part of laymen over the Church. He explained the "fill-the-pew movement" in Chattanooga. On motion of J. E. Wolfe, Bro. Brock was asked to furnish the substance of his talk to the Midland Methodist.

Characters Passed.—Question 17—"Are all of the preachers blameless in their life and official administration?" The names of those not hitherto acted upon were called in open Conference one by one and their characters passed.

G. D. French.—On motion of J. A. Burrow, the paper called for by the Conference from George D. French, who is now finishing his fiftieth year in the Holston Conference, was made the immediate order. By request of Bro. French, J. W. Perry read the paper. On motion of J. E. Naff, Bro. French was asked to give the paper for publication to the Methodist Review. J.

T. Frazier was also asked to furnish reminiscences of his life. The following resolution was adopted:

Resolved, That this Conference request Dr. George D. French to write and publish reminiscences of his interesting life, embracing the historic periods of his early days and of his military and itinerant careers.

JNO. E. NAFF.
I. P. MARTIN.

TRANSFERS.—Walter E. Harris was received into this Conference by transfer as an Elder from the Western Virginia Conference. Bishop Denny announced that J. W. Byrd, an Elder, had been transferred to the Northwest Conference.

BISHOP WATERHOUSE.—The following communication was read:

I am sorry to miss meeting with Holston Methodism in annual session, but hope you will have a great Conference. Some very important matters claim my attention just now. I hope the coming year will be one of the greatest revival power in all the world. Fraternally,

R. G. WATERHOUSE.

The secretary was directed to make suitable reply.

CALLED AWAY.—Leave of absence was granted Frank Jackson, Miss Dora Young and F. A. Carter, who were called home in Sweetwater by the death of Mrs. J. A. Hardin.

PUBLIC WORSHIP.—The Committee on Public Worship made the following announcements: Preaching in this church at 3 p. m. today by Dr. H. C. Morrison; anniversary of the Board of Education tonight. Sunday's services as follows:

First Methodist—9 a. m., Love Feast, conducted by Rev. J. T. Frazier; preaching at 11 a. m. by Bishop Collins Denny, followed by ordination of Deacons and Elders; at night, Dr. H. C. Morrison.
East Princeton Methodist—11 a. m., Rev. S. B. Vaught; night, G. L. Lambert.
First Baptist—11 a. m., J. S. French; night, W. S. Neighbors.
Presbyterian—11 a. m., J. B. Ely; Night, J. F. Benton.
Christian—11 a. m., T. C. Schuler; night, R. A. Kelly.
Colored Methodist—11 a. m., F. R. Snavely; night, J. B. Simpson.
Athens—11 a. m., W. W. Hicks.

BLUEFIELD CHURCHES.

Bland Street—11 a. m., E. E. Wiley; night, N. M. Watson.
Grace—11 a. m., Dr. H. C. Morrison; night, J. S. French.
First Baptist—11 a. m., Jno. M. Crowe; night, I. P. Martin.
Calvary Baptist—11 a. m., J. R. Brown; night, T. J. Eskridge.
Christian—11 a. m., G. M. Moreland; night, J. E. Lowry.
Presbyterian—11 a. m., J. A. Baylor; night, C. C. Weaver.
Raleigh Street Methodist—11 a. m., W. M. Bunts; night, W. H. Briggs.
3 p. m., Memorial service.

It was decided that when we adjourn it be to meet in memorial session Sunday afternoon at 3 o'clock.

Arrivals.—The following arrivals were reported to the secretary's table: S. W. Hammer and S. B. White, delegates from the Morristown District; T. B. King, M. H. Jackson, A. A. Hopkins and Edward Carr, delegates from the Radford District; C. P. Graham, J. B. Keesling and E. Scott Hale, delegates from the Wytheville District.

After announcements, the Conference sang "How tedious and tasteless the hours," and Bishop Denny pronounced the benediction.

FIFTH DAY—MEMORIAL SESSION.

Sunday, October 12, 1919.

The Conference convened in memorial session Sunday afternoon at 3 o'clock, with Bishop Denny in the chair. J. C. Orr led the Conference in singing. R. M. Standefer led in prayer.

A. B. Hunter read the memoir of Benjamin F. Nuckolls, written by T. C. Vaughan, of our local ranks.

W. M. Bunts read a memoir of Elbert W. Fisher.

C. G. Eastwood read a memoir of Lieut. John M. Paxton, Jr., who made the supreme sacrifice in the great world war.

L. W. Pierce read a memoir of Sidney Marvin Painter, another soldier hero of the war, and son of Rev. C. E. Painter, of this body.

The Conference trio — John C. Orr, Alfred B. Hunter and Eugene Blake — sweetly and tenderly sang "My Jesus, as thou wilt."

E. W. Dean read a memoir of Frank Hunter Lyons, another of the military honor roll, and son of Rev. W. S. Lyons, of this body.

J. M. Crowe read a memoir of Merrill Thorn, who made the supreme sacrifice for his country, being the son of Rev. A. S. Thorn, of this body.

Col. E. C. Reeves read a memoir of Bishop Elijah Embree Hoss, prepared at the request of the family of the Bishop.

On motion of J. A. Burrow, Bishop Denny spoke in memory of Bishop Hoss. George D. French, brother-in-law of Bishop

Hoss, made brief remarks. The trio sang "Will there be any stars in my crown," and the Conference adjourned with the benediction by Bishop Denny.

SIXTH DAY.

Monday, October 13, 1919.

The Conference convened at 9 o'clock a. m., with Bishop Denny in the chair. "When I can read my title clear" was sung. Eugene Blake read the Scripture lesson from the fifteenth chapter of John, and then led in prayer. The minutes of Saturday's session, and of Sunday afternoon's memorial session, were read and approved.

THE OLD GUARD.—The Committee on Conference Relations made report. On motion of I. P. Martin, the name of G. S. Wagner was added to the list of superannuates. The report was then adopted as follows:

We recommend the following for the supernumerary relation: G. W. Simpson, J. A. Lyons, G. A. Maiden, C. R. Brown, L. L. H. Carlock, J. W. Helvey, C. A. Beard, T. R. Handy, G. O. Gannaway. The name of Barney Thompson for the supernumerary relation we do not recommend.

FOR SUPERANNUATE'S RELATION—J. I. Cash, L. C. Delashmit, R. N. Price, L. K. Haynes, C. M. James, W. D. Mitchell, W. C. Carden, A. D. Stewart, R. S. Umberger, L. M. Neel, J. W. Carnes, F. Alexander, Jacob Smith, J. N. Hobbs, J. C. Bays, J. H. Parrott, J. S. W. Neel, J. W. Repass, G. D. French, W. I. Fogleman, H. S. Hamilton, D. H. Carr, J. C. Maness, J. M. Romans, W. W. Hicks, D. McCracken, D. S. Hearon, H. C. Clemens, W. C. Hicks, W. R. Barnett, S. S. Catron, K. C. Atkins, B. W. Lee, L. J. Williams, J. T. Frazier, G. A. Carner, G. S. Wagner.

W. M. MORRELL, Chairman.
S. T. M. MCPHERSON, Sec.

ORDINATION.—Bishop Denny submitted the following certificate:

This certifies that I, Collins Denny, one of the Bishops of the Methodist Episcopal Church, South, after a sermon I preached on Sunday morning, October the twelfth, in the year of our Lord nineteen hundred and nineteen, in the First Methodist Episcopal Church, South, in the city of Princeton, State of West Virginia, did ordain to the office of deacon in the church of God, Orville Bruce Johnson, a traveling preacher, who had been elected to that office by the Holston Conference of the above mentioned church, he having been presented for ordination by James A. Burrow, an elder and the secretary of the aforementioned Annual Conference.

In this service G. D. French, an elder, and a member of the Holston Annual Conference, read the epistle.

Immediately after the ordination of the deacon referred to above I ordained each of the following traveling preachers to the office of elder in the church of God, each one of them having been elected to that office by the Holston Annual Conference, and each one having been presented by James A. Burrow, mentioned above: James Alexander Bays, George Wiley Fox, Lee Mitchell Burriss, Bradley Talmage Sells, Bascom Waters, Edgar Robert Lewis and Zenas Buford Randall; and each of the following local preachers to the same office of elder in the church of God, each one of them having been elected to that office by the Holston Annual Conference, and each one having been presented by James A. Burrow: Clarence Gutridge and William Charles Shrewsberry. At the same time I ordained to the same office of elder in the church of God, Seymour Lee Hockenbery, a local preacher, who had presented to James A. Burrow, the secretary of the Holston Confernce, a certificate of his election to that office by the Kentucky Annual Conference of the Methodist Episcopal Church, South. At this service Louis E. Hoppe, an elder of the Missionary Baptist church, who had been received as a member of the Holston Conference, and whose order the Conference had recognized, assumed the vows of a Methodist preacher.

In this service J. W. Malone, an elder, read the Gospel, and he, together with Geo. D. French, R. A. Owen and J. T. Frazier, all elders and all members of the Holston Conference, assisted in the laying on of hands.

Given over my hand this twelfth day of October, in the year of our Lord nineteen hundred and nineteen, in the city of Princeton, state of West Virginia.

COLLINS DENNY.

LOCATED.—Barney Thompson was granted a location at his own request.

HOLSTON HISTORY.—The Committee on Holston History made report, which was adopted. See Supplement.

EPWORTH LEAGUE.—The Epworth League Board made report, which was adopted. See Supplement.

REPORTS.—The Board of Finance made report, which was adopted. See Supplement. The treasurer of this Board made report, which was adopted. See Supplement.

The Conference Committee on Finance made report, which was adopted. See Supplement.

PRESIDENT WILSON.—The following resolution was adopted:

Resolved, That we pause long enough in our deliberation while our Bishop, as His representative, asks Almighty God, if it be His wish, to restore President Woodrow Wilson to health and strength.

J. W. LANTZ.

In compliance with this resolution, Bishop Denny called on John C. Orr to lead in prayer.

REPORTS.—The Board of Church Extension made report, which was adopted. The treasurer of this Board made report, which was adopted. See Supplement.

The Committee on Sabbath Observance made report, which was adopted. See Supplement.

The Board of Missions made report No. 2, which was adopted. See Supplement.

The Board of Education made report No. 2, which was amended, and then adopted. Report No. 3 was read and adopted. The treasurer's report was read and adopted. See Supplements.

REVIVAL.—Thomas Priddy made brief but earnest remarks on the Church-wide revival ahead.

SPECIAL COMMITTEE.—A special joint committee from the Board of Education, the Board of Missions and the Sunday School Board made report, which was adopted. See Supplement.

BROTHERHOOD.—J. A. Burrow represented the Holston Conference Brotherhood, and took a silver offering on this the 25th anniversary of the organization of the Brotherhood. The offering amounted to $113.04.

RESOLUTION.—The following resolution was adopted:

Realizing the advantage of concerted effort, as demonstrated in the Centenary drive, he it *Resolved,* That we put on an eight-day drive in every church in the Holston Conference for all benevolent funds, connectional conference and district, to begin on Sunday, January 11, and closing on Sunday, January 18, 1920; that we have the use of the Centenary organization of the Conference, district and local churches where that is desirable, churches reporting to district directors, and they to Conference directors, as in the Centenary drive.

J. M. CARTER.
C. K. WINGO.
E. A. SHUGART.

REPORTS.—The Committee on Spiritual State of the Church made report, which was adopted. See Supplement.

T. C. Schuler was recommended for Conference Secretary of Church Extension. N. M. Watson was recommended for Conference Secretary of Education.

REPORTS.—The American Bible Society Board made report, which was adopted. See Supplement. The treasurer's report was ordered to record. See Supplement.

The Sunday School Board made report, which was adopted. The treasurer also made report, which was ordered to record. See Supplement.

The Social Service Board made report, which was adopted.

"MIDLAND" COMMITTEE.—Bishop Denny appointed as a special committee to plan and push the campaign for a greatly enlarged circulation of our Conference paper, the MIDLAND METHODIST: J. A. Burrow, O. W. Patton, J. W. Perry, P. L. Cobb, G. L. Hardwick.

RESOLUTION.—The following resolution was adopted:

Resolved, That the thanks of the Holston Conference be and are hereby tendered to Col. E. C. Reeves for the preparation and presentation of the inimitable paper on our beloved Bishop Hoss.

JAS. I. CASH.
J. M. CARTER.

THANKS.—The following resolution of appreciation was adopted by a standing vote:

Resolved, That the thanks of this Conference are due and the same are hereby given to the good people of Princeton in general and to the members of this church in particular for the kind attention and splendid entertainment of the members of this Conference.

We especially thank the pastors of the various churches of this city for the use of their churches for Conference business and the privilege of preaching the gospel from their pulpits.

And we furthermore extend our thanks to the Rev. Thomas Priddy and his very efficient committee for their painstaking and convenient arrangements for our ease and effective work, and for the arrangement by which we have been permitted to hear the preaching of the gospel by Dr. H. C. Morrison, of Wilmore, Ky.

T. C. SCHULER.
G. L. LAMBERT.
J. W. RADER.
R. M. STANDEFER.

MISCELLANEOUS.—On motion of K. W. Cox, the secretary was asked to write B. W. Lee, one of our sick preachers, a letter of fellowship.

Bishop Denny was asked to appoint Rev. C. W. Kelley as Young Men's Christian Association Secretary.

EQUESTRIAN STATUE.—On motion of R. A. Owen, the matter of finishing Holston's part in providing funds for the erection of an equestrian statue to the memory of Bishop Asbury was referred to the Presiding Elders for adjustment.

NEXT CONFERENCE.—Question 35—"Where shall the next session of the Conference be held?" N. M. Watson extended a cordial invitation from the Highland Park Church, Chattanooga. On motion of J. A. Burrow, the invitation was unanimously accepted.

SAVINGS BANK.—Our Conference treasurer, the Chattanooga Savings Bank, made report, which was ordered to record. See Supplement.

APPOINTMENTS.—Bishop Denny read the changes in boundary lines of pastoral charges. See Appointments.

The minutes of this session were read and approved. The Conference sang "How firm a foundation." J. S. W. Neel led in prayer.

Bishop Denny made impressive remarks, and then read the appointments, after which the Conference adjourned *sine die* with the benediction by the Bishop.

Collins Denny,
President

James A. Burrow,
Secretary.

MINUTE QUESTIONS.

I.—PROBATIONERS

1. Who are admitted on trial?

David Homer Munson, Wiley Davis Larrowe, William Lassiter Tate, Charles Lee Thomas, William Alson McCormick, Henry Lee Dean, Yemmons Walker Brooks.

Remaining from last year—Onessus Horner Logan, Charles Henry Williams, William Irving Hanna, Allen Harvey Mathes, Raymond Gleaves Farmer, Charles Glenn Eastwood, John Talley Booth, Wiley Bruce Peck.

2. Who remain on trial?

Fred Gordon, David Bruce Wright, Patrick Henry Horner.

Remaining from last year—Patrick Poindexter Tabor, A. S. Ulm, Harrill Stras Dyer, Henry Austin Carlton, Ellis C. Jesse. Floyd Bunyan Shelton not yet received into full connection, though in third year of studies.

3. Who are discontinued?

None.

II.—CONFERENCE MEMBERSHIP

4. Who are admitted into full connection?

Orville Bruce Johnson, Samuel Vance Gibson.

Remaining from last year—Clyde Enoch Lundy, Elmer W. Dean, Emanuel H. Yankee, Enoch L. McConnell, Carl Herbert Wright, Floyd Bunyan Shelton.

5. Who are readmitted?

None.

6. Who are received by transfer from other Conferences?

Arthur F. Phenix, from the Alabama Conference, in class of the fourth year; Walter C. Harris, an Elder from Western Virginia Conference.

7. Who are received from other Churches as traveling preachers?

Louis E. Hoppe, an Elder, from the Baptist Church.

8. Who are located this year?

Jesse Y. Bowman, Barney Thompson.

9. Who have withdrawn or been expelled?

None.

10. Who are transferred to other Conferences?

Carroll H. Varner, an Elder, to the North Mississippi Conference; Samuel Emmett Jones, an Elder, to the Baltimore Conference; Charles L. Vaughan, an Elder, to the Northwest Conference; J. W. Byrd, an Elder, to Northwest Conference.

11. What preachers have died during the past year?

Elbert W. Fisher, Benjamin F. Nuckolls, Elijah Embree Hoss.

III.—ORDERS

12. Who are the deacons of one year?

Elbert Dayton Worley, Walter P. Eastwood, William Henry Harrison.

Left from last year—Paul Patton Martin, Allen J. Thomas, T. L. Bryson.

13. What traveling preachers and what local preachers have been elected deacons?

Traveling preachers—Orville Bruce Johnson.

Local preachers—None.

14. What traveling preachers and what local preachers have been ordained deacons?

Traveling preachers—Orville Bruce Johnson.

Local preachers—None.

15. What traveling preachers and what local preachers have been elected elders?

Traveling preachers—George E. Erwin, James Alexander Bays, George Wiley Fox, Frank Kenner Suddath, Lee Mitchell Burriss, Bradley Talmage Sells, Bascom Waters, Edgar Robert Lewis.

Local preachers—None.

10. What traveling preachers and what local preachers have been ordained elders?

Traveling preachers—James Alexander Bays, George Wiley Fox, Lee Mitchell Burriss, Bradley Talmage Sells, Bascom Waters, Edgar Robert Lewis, Zenas Buford Randall.

Local preachers—Seymore Lee Hockenberry, William Charles Shrewsberry, Clarence Gutridge.

IV.—CONFERENCE RELATIONS

17. Are all the preachers blameless in their life and official administration?

Their names were called in open Conference one by one, and their characters passed.

18. Who are supernumerary?

G. W. Simpson, J. A. Lyons, G. A. Maiden, C. R. Brown, L. L. H. Carlock, J. W. Helvey, C. A. Beard, T. R. Handy, G. O. Gannaway.

19. Who are superannuated?

J. I. Cash, L. C. Delashmit, R. N. Price, L. K. Haynes, C. M. James, W. D. Mitchell, W. C. Carden, A. D. Stewart, R. S. Umberger, L. M. Neel, J. W. Carnes, F. Alexander, Jacob Smith, J. N. Hobbs, J. C. Bays, J. H. Parrott, J. S. W. Neel, J. W. Repass, G. D. French, W. I. Fogleman, H. S. Hamilton, D. H. Carr, J. C. Maness, J. M. Romans, W. W. Hicks, D. McCracken, D. S. Hearon, H. C. Clemens, W. C. Hicks, W. R. Barnett, S. S. Catron, K. C. Atkins, B. W. Lee, L. J. Williams, J. T. Frazier, G. A. Carner, G. S. Wagner.

V.—STATISTICS

20. What is the number of districts, of pastoral charges, and of churches in this Conference?

Districts, 10; pastoral charges, 229; churches, 871.

21. How many have been licensed to preach, and what is the number of local preachers and members?

Licensed, no report; local preachers, 213; members, 80,450.

22. How many adults and how many infants have been baptized during the year?

Adults, 2,074; infants, 713.

23. What is the number of Epworth Leagues and of Epworth League members?

Epworth Leagues, 127; Epworth League members, 3,977.

24. What is the number of Sunday Schools, of Sunday School officers and teachers, and of Sunday School scholars enrolled during the year?

Sundays Schools, 773; officers and teachers, 5,944; scholars enrolled, 78,781.

25. What is the number of Woman's Missionary Societies, and what is the number of members of the same?

Societies, 177; members, 5,337.

26. What are the educational statistics?

Institutions, 4; teachers, ——; students, ——; value of property, ——; endowment, ——.

VI.—FINANCES

27. What has been contributed for the following causes:

Foreign Missions, $19,380.87; Home and Conference Missions: Home, $6,278.32; Conference, $16,903; Church Extension, $10,372.86; Education, $3,002.07; Conference Claimants and Superannuate Endowment Fund, ————; American Bible Society, $1,637.82; General Conference Expense, $545.94; by the Woman's Missionary Society, $47,592.

28. What has been contributed for the support of the ministry?

Bishops, $4,913.46; presiding elders, $32,977; preachers in charge, $222,255.

29. What is the grand total contributed for all purposes from all sources in this Conference this year?

District work, $1,802; Conference work, $53,286; general work, $56,661.

VII.—CHURCH PROPERTY

30. What is the number of houses of worship, their value, and the amount of indebtedness thereon?

Houses of worship, 742; value, $2,574,325; indebtedness, $52,310.

31. What is the number of parsonages, their value, and the amount of indebtedness thereon?

District parsonages, 11; their value, $50,000; indebtedness, none. Parsonages belonging to pastoral charges, 184; their value, $593,990; indebtedness, $21,096.

32. What amount of insurance is carried on Church property, and what amount has been paid out in premiums?

Insurance carried, $928,280; premiums paid, $5,367.

33. How many churches and parsonages have been damaged or destroyed during the year, what is the amount of damage, and what has been collected thereon?

Churches and parsonages damaged, 2; amount of damage, $6,000; collected, $1,500.

VIII.—MISCELLANEOUS

34. Who is elected Conference Lay Leader, and what is the report of the Board on Lay Activities?

Fred A. Carter, Sweetwater, Tenn. See Supplement.

35. Where shall the next session of the Conference be held?

Highland Park Church, Chattanooga, Tenn.

36. Where are the preachers stationed this year?

APPOINTMENTS.

NOTE.—The parentheses classify the undergraduates. For instance, "cl. 1, e." means "class 1, already an elder." The name of place following certain names of persons indicates the Quarterly Conference to which they belong. Figure at end of line indicates number of years on that particular charge.

ABINGDON DISTRICT—I. P. Martin, P. E. 4

1	Abingdon	J. R. Brown G. A. Maiden, Sup'n'y.	2
2	Abingdon Circuit	I. N. Munsey	4
3	Anderson Street	J. A. H. Shuler	3
4	Mary Street	W. C. Thompson	1
5	State Street	N. M. Watson	1
6	South Bristol	R. T. McDowell	3
7	Virginia Avenue	R. L. Evans	2
8	Bristol Circuit	F. M. Buhrman	1
9	Blountville	S. L. Browning	4
10	Bluff City	E. W. Mort	3
11	Benham	To be supplied	
12	Ceres	H. S. Johnston	3
13	Damascus	J. A. Ellison	1
14	Elizabethton	S. T. M. McPherson	1
15	Emory	J. C. Orr	1
16	Glade Spg. & Meadow View	H. S. Hutsell	2
17	Keywood	R. O. Eller, supply J. A. Lyons, Sup'n'y.	
18	Mountain City	Orville Bruce Johnson (cl. 3)	2
19	Rich Valley	L. M. Burris	2
20	Saltville	W. M. Bunts	1
	Chaplain in U. S. Navy	Harrill Stras Dyer, Ab'n. (cl. 2)	
	Pres. E. & H. College	C. C. Weaver	
	V.-Pres. E. & H. College	S. D. Long	
	Prof. E. & H. College	W. B. Mitchell	
	Prof. E. & H. College	David Homer Munson (cl. 1)	1
	Prof. E. & H. College	J. C. Orr	
	Prin. C. & H. Fitting School	S. C. Beard	
	Prin. Bethel High School	F. K. Suddath, Damascus	
	Sec. Children's Home Society	E. F. Kahle, Abingdon	
	Conf. Sec. Education	N. M. Watson	
	Conf. Miss. Secy.	J. M. Carter, State St., Bristol	

BIG STONE GAP DISTRICT—M. P. Carico, P. E. 4

1	Appalachia	C. L. Stradley	1
2	Big Stone Gap	C. W. Dean	3
3	Clinchport	W. C. Shrewsberry, supply	
4	Coeburn	M. A. Stevenson	2
5	Coeburn Circuit	Harvey Hanshew, supply	
6	Cumberland Gap	E. N. Woodward	2
7	East Stone Gap	S. M. Jennings, supply	
8	Ewing	S. L. Hockenberry, supply	
9	Roda	Enoch L. McConnell (cl. 3)	1
10	Fort Blackmore	Yemmons Walker Brooks (cl. 1)	1
11	Gate City	T. R. Wolfe	4
12	Gate City Circuit	F. R. Snavely	1
13	Jonesville	W. C. Harris	1
14	Kingsport	W. S. Hendricks	2
15	Kingsport Circuit	W. T. Evans	3
16	Nickelsville	H. E. Bradshaw	1
17	Norton	Z. B. Randall	3
18	Pennington Gap	R. M. Walker	1
19	Powell's Valley	W. R. Carbaugh	4
20	Stickleyville	J. A. L. Perkins	1
21	Stonega	B. T. Sells	3
22	Tom's Creek	C. E. Painter	2
23	Wise	N. R. Cartright	2

BLUEFIELD DISTRICT—E. A. Shugart, P. E. 3

1	Bland Street	T. S. Hamilton	4
2	Bramwell	R. N. Havens	2
3	Berwind	J. M. Wysor	1
4	Coalwood	L. E. Hoppe	1
5	Davy & Twin Branch	Henry Austin Carlton (cl. 2)	1
6	Eckman	R. H. Ballard	2
7	East Welch	David Bruce Wright (cl. 2)	1
8	Grace Church	W. M. Morrell	4
9	Gary	J. F. Benton	5
10	Glen Alum & War Eagle	C. M. Kennedy	1
11	Hiawatha & Wenonah	B. C. Wise, supply	
12	Jenkin Jones & Pageton	L. D. Yost	3
		Z. D. Holbrook, Jr. P.	1
13	Keystone	Samuel Vance Gibson (cl. 3)	2
14	Kimball	R. E. Greer	3
15	Maybeury & Cooper	S. H. Austin	1
16	Matoaka	R. W. Watts	1
17	McDowell & Crumpler	Henry Lee Dean (cl. 1)	1
18	Montcalm	J. C. Spurlin, supply	
19	N. Fork & Elkhorn	J. G. Helvey	2
20	Panther & English	G. W. Wesley, supply	
21	Rock Circuit	A. B. Moore	3
22	Roderfield & Iaegar	E. B. Groseclose, supply	
23	War	J. C. Clarke, supply	
24	Welch Station	L. W. Pierce	5
25	West Welch	J. P. Murphy, supply	
26	Wilco & Thorpe	Elmer W. Dean (cl. 3)	1
	Student at Emory University	Floyd Bunyan Shelton (cl. 3)	

CHATTANOOGA DISTRICT—J. B. Ward, P. E. 4

1	Centenary	E. E. Wiley	3
2	Dayton	L. M. Cartright	1

3	Dunlap	O. C. Wright	1
4	Dodson Avenue	E. R. Roach	4
5	East Lake	C. R. Jones	2
6	Etna	E. R. Lewis	1
7	Evensville	J. N. Smith	3
8	Highland Park	T. J. Eskridge	1
9	Hixson	C. A. Pangle	3
10	Jasper & Whitwell	Arthur F. Phenix (cl. 4)	1
11	King Memorial	William Irving Hanna (cl. 1)	1
12	Lookout	Allen Harvey Mathes (cl. 1)	2
13	Melvin	F. B. Wyatt, supply	
14	North Chattanooga	R. C. Camper	1
15	Pikeville	J. F. Barnett	2
16	Ridgedale	R. E. Early	2
17	Rossville	T. J. Houts	2
18	Rising Fawn & Trenton	J. A. Henderson	4
19	South Pittsburg	Charles Glenn Eastwood (cl. 1)	2
20	Spring City	Patrick Henry Horner (cl. 2)	2
21	Sequatchie	W. L. Dykes	1
22	St. Elmo	J. L. Mullens	2
23	Trinity	J. C. Patty	2
24	Wisdom Memorial	W. F. Daily, supply	
25	Whiteside	R. K. Triplett	3
	Missionary to Cuba	S. A. Neblett, Centenary	
	Ed. Sect. Bd. Miss.	C. G. Hounshell, Centenary	
	Y. M. C. A. Secy.	C. W. Kelley, Trinity	
	Student Hiwasse College	Raymond Gleaves Farmer (cl. 1)	
	Prin. Lyerly High School	T. L. Bryson, Jasper (cl. 4)	
	Editor Midland Methodist	J. A. Burrow, Centenary	

CLEVELAND DISTRICT—W. S. Neighbors, P. E. 3

1	Alcoa	J. M. Walker	2
2	Athens Station	W. H. Briggs	3
		C. A. Beard, L. L. H. Carlock, S'ys.	
3	Athens Circuit	T. N. Orr, supply	
4	Benton Circuit	William Lassiter Tate (cl. 1)	2
5	Cleveland Station	R. G. Reynolds	1
6	South Cleveland	W. R. Walker, supply	
7	Charleston	J. L. Griffitts	1
8	Concord	J. E. Fogleman, supply	
9	Decatur	Allen J. Thomas (cl. 4)	1
10	Ducktown	To be supplied	
11	Etowah	J. W.Browning	2
12	Lenoir City	G. M. Moreland	3
13	Loudon and Philadelphia	W. D. Farmer	3
14	Louisville	G. E. Erwin	1
15	Madisonville	John Talley Booth (cl. 1)	2
16	Maryville	French Wampler	1
17	Mount Vernon	W. F. Carter, supply	
18	Oakland-Vonore	G. B. Henderson, supply	
19	Ooltewah	E. M. Ritchie	4
20	Peakland	Wiley Bruce Peck (cl. 1)	1
21	Riceville	W. J. Cannon, supply	
22	Sweetwater	Frank Jackson	3
	Pres. Centenary College	J. W. Malone	
	Pres. Hiwassee Col.	J. E. Lowry, Madisonville	
	Asso. Pres. Hiwassee Col.	Eugene Blake, Madisonville	
	Sunday School Secretary	S. S. Boyer, Lenoir City	

KNOXVILLE DISTRICT—J. W. Perry, P. E. 1

1	Andersonville	G. F. Carr, supply		
2	Broad Street	C. K. Wingo		2
3	Centenary	E. H. Yankee	(cl. 3, e)	2
4	Church Street	J. S. French		4
5	Church Street Mission			
	Brookside	D. H. Groover, supply		
	Clyde Avenue	Wesley Clark, supply		
	Marble Hill	W. T. Wilson, supply		
	Methodist Hill	W. A. Roberts, supply		
	West Lonsdale	O. E. Householder, supply		
6	Clinton	H. B. Vaught		1
7	Coal Creek	O. T. Headley, supply		
8	Corryton	Charles Lee Thomas	(cl. 1)	1
9	Emerald Avenue	W. R. Snider		1
10	Epworth	A. B. Hunter		1
11	Fountain City	R. A. Kelly		2
12	Harriman	G. K. Patty		1
13	Harriman Circuit	S. A. McCanless		3
14	Jacksboro	C. T. Gray		1
15	Knoxville Circuit	S. K. Byrd		2
16	LaFollette	J. H. Wagner		3
17	Lincoln Park	D. F. Wyrick		2
18	Roseberry	W. T. Roby, supply		
19	Luttrell	Arch Buchanan, supply		
20	Macedonia	W. L. Capps		1
21	Magnolia Avenue	T. C. Schuler		1
22	Robertsville	Austin White, supply		
23	Rockwood	K. W. Cox		1
24	Sevierville	C. G. McKay		2
25	Strawberry Plains	J. Nelson Jones		2
26	Tazewell	W. M. Patty		3
27	Tazewell Circuit	W. H. Lemming, supply		
28	Virginia Avenue	J. H. Watkins		1
29	Washington Pike	Wm. Alson McCormick	(cl. 1)	1
	Conf. Evangelist	J. J. Clark, Church Street		
	Conf. Evangelist	Bascom Waters, Clinton		
	Chaplain U. S. Navy	J. B. Frazier, Fountain City		
	Archtrl. Secy. Ch. Extension	J. A. Baylor, Broad Street		
	Secy. Evangelism	R. A. Kelly		
	Student Emory University	Charles Henry Williams	(cl. 1)	
	Student Emory University	Onessus Horner Logan	(cl. 1)	
	District Mission Evangelist	F. M. Reynolds, Andersonville		

MORRISTOWN DISTRICT—E. H. Cassidy, P. E. 1

1	Afton	E. Z. Blankenbeckler, supply		
2	Bull's Gap	S. A. McGhee		1
4	Eidson	W. L. Norwood, supply		
6	Embreeville	T. M. Bellamy, supply		
7	Erwin	Elbert Dayton Worley	(cl. 4)	2
8	Fall Branch	N. H. Geisler, supply		
9	French Broad	W. E. Browning		3
10	Greeneville	J. B. Ely		4
11	Hawkins	G. W. Fox		1
12	Jefferson City	Paul Patton Martin	(cl. 4)	2
13	Johnson City Station	H. E. Kelso		2
14	Johnson City Circuit	J. S. Henley		2
15	Jonesboro	H. S. Hamilton, supply		

16	Limestone	N. F. Walker G. W. Simpson, Sup'n'y.	5
17	Morristown Station	P. L. Cobb	1
18	Morristown Circuit	J. C. Logan	3
19	Mosheim	William Henry Harrison (cl. 4)	2
20	Newport	L. S. Reynolds	1
21	Parrottsville	C. W. Williams, supply	
22	Rogersville	Josephus Henby	1
23	Surgoinsville	S. D. Lambert	1
24	Tate & Rutledge	C. R. Cline, supply	
	Supt. Orphanage	M. J. Wysor, Greeneville	
	Com. Emory Univ.	S. B. Vaught, Johnson City	
	Student Emory Univ.	Clyde Enoch Lundy (cl. 3)	

RADFORD DISTRICT—D. P. Hurley, P. E. 4

1	Athens & E. Princeton	S. W. Bourne	2
2	Aubern	W. M. Ellis	1
3	Bland	J. W. Morris	1
4	Draper	S. H. Hall	2
5	Dublin	J. F. Jones	1
6	Eggleston	W. C. Crocket	1
7	East River	Z. A. Wall, supply	
8	East Radford	W. B. Belchee	2
9	Floyd	Fred Gordon (cl. 2)	2
10	Hylton	To be supplied	
11	Lead Mines	M. Quessenberry	3
12	Mercer & Summers	Z. F. Mayberry, supply	
13	Mechanicsburg	W. N. Baker, supply	
14	New River	W. A. Warner, supply	
15	Pearisburg	J. R. King	1
16	Princeton	Thomas Priddy	4
17	Pulaski	R. M. Standefer	4
18	Radford	J. B. Simpson	1
19	Staffordsville	J. D. Dame	2
20	Spanishburg	K. G. Munsey	1
	Conf. Miss. Evangelist	E. L. Addington, Radford	
	Prin. W. Va. Trade School	A. S. Thorn, Princeton	

TAZEWELL DISTRICT—J. E. Wolfe, P. E. 4

1	Belfast	J. N. Graham, supply	
2	Boissevain	To be supplied	
3	Burke's Garden & Tazewell	A. S. Ulm (cl. 2, e)	1
4	Carbo	W. R. Miller, supply	
5	Castlewood & Dante	J. M. Paxton	3
6	Cedar Bluff	R. A. Owen	2
	Clinchco	J. W. Stewart	1
7	Clintwood	J. H. Lotspeich	1
9	Coaldan	H. B. Tiller, supply	
10	Council	To be supplied	
11	Dickensonville	A. M. Qualls	2
12	East Buchanan	C. W. Street, supply	
13	Elk Garden	C. E. Steele	4
14	Graham	H. B. Brown	2
15	Graham Circuit	Walter Hodge	1
16	Grundy & Knox Creek	J. L. Scott	3
17	Honaker	W. H. Walker	1

18	Lebanon	J. T. Guy	1
19	Maxwell	J. E. Graham, supply	
20	Pocahontas	J. A. Early	3
21	Richlands	E. H. Cole	2
22	Rocky Gap	J. D. Spitzer, supply	
23	Tazewell	J. M. Crowe	2
24	West Buchanan	T. N. Shook, supply	
25	West Graham	W. H. Troy	1
26	Whitewood	C. H. Palmer, supply	
27	Wilder	Patrick Poindexter Tabor (cl. 2)	1
28	St. Paul	Ellis C. Jesse (cl. 2)	

WYTHEVILLE DISTRICT—J. W. Rader, P. E. 4

1	Blue Ridge	A. H. Gentry, supply	
2	Cedar Springs	J. H. Umberger	1
3	Chilhowie Station	W. N. Wagner	2
4	Chilhowie Circuit	G. W. Summers	2
5	Coveton	Wiley Davis Larrowe (cl. 1)	1
6	Cripple Creek	G. T. Jordan	3
7	Elk Creek	W. S. Lyons	3
8	Fries	J. A. Bays	4
9	Galax	J. E. Naff	1
10	Grant	S. V. Morell	2
11	Hillsville	To be supplied	
12	Independence	J. E. Spring	1
13	Ivanhoe	C. R. Melton, supply	
14	Marion	R. B. Platt, Jr.	3
15	Marion Circuit	Carl Herbert Wright (cl. 3)	2
16	Max Meadows	L. D. Mayberry	1
17	Rural Retreat Station	Walter P. Eastwood (cl. 4)	2
18	Rural Retreat Circuit	W. E. Bailey	1
19	Spring Valley	A. H. Towe	1
20	Sugar Grove	T. D. Strader	1
21	Wytheville Station	G. L. Lambert	4
22	Wytheville Circuit	J. V. Hall	4

CHANGES IN DISTRICT BOUNDARIES.

Take Elizabethton from the Morristown district and attach to the Abingdon district.

CHANGES IN CHARGES.

BIG STONE GAP DISTRICT.

1. From the Cumberland Gap circuit take Rose Hill, Ball's Chapel, Marble Hill, Mt. Carmel and Deans, and form a Ewing circuit.
2. Form a new charge named Roda, to consist of Roda, Keokee, Imboden and Andover.
3. From Nickelsville circuit take Ewing, Antioch and New Hope, and from Kingsport circuit take Prospect, Weber's Chapel and Gaines' Chapel, and form a new charge to be called Gate City circuit.
4. Change the name of Norton circuit to Coeburn circuit.

BLUEFIELD DISTRICT.

1. From Leckie take Leckie and Boyd's Chapel, and add them to Jenkin Jones and Pageton. Also from Leckie take Black Wolf, from Gary take Thorpe, Venus and Wilco, and of these form Wilco and Thorpe charge; this discontinues Leckie as a charge.

2. From Iaeger take Panther, and from War take English, and add Lex, Bradshaw and Dry Fork, all new points, and form a new charge to be named Panther and English.

3. From Matoaka take Hiawatha, Winona, Smokeless, Beartown and Vine's Chapel, and make a new charge to be called Hiawatha.

CLEVELAND DISTRICT.

1. Absorb Little River circuit, putting Tuckaleechee Chapel with North Maryville, and changing the name to Alcoa; put McMurray and Williamson on the Louisville circuit.

2. Take Oakland and Vonore classes from Louisville circuit and form the Oakland-Vonore charge.

3. Take from the Decatur circuit Stewart's Chapel, Moore's Chapel, Oak Grove, and combine with Ten Mile and Mount Zion, from New Hope circuit, and make Peakland circuit.

4. Combine the rest of New Hope circuit, Pleasant Hill, Byrds' Chapel, and New Hope with Philadelphia, forming the Loudon and Philadelphia circuit.

KNOXVILLE DISTRICT.

To Anderson add Oak Grove.

To Tazewell circuit add Kesterson Memorial.

MORRISTOWN DISTRICT.

1. From Mosheim take Wesley's Chapel and place it with Afton.

2. From Bull's Gap take Mohawk and add it to Mosheim.

TAZEWELL DISTRICT.

1. From Castlewood take St. Paul, Moorefield and Virginia Chapel, and form a new charge to be called St. Paul. Unite Castlewood and Dante and call the charge Castlewood and Dante.

2. From Wilder take Carbo, Mill Creek, Carterton, Self's, and to these add Finney and Artrip, new points, and form Carbo charge.

3. In Buchanan county take the following new points: Ball's Chapel, Austin's Chapel, Bartontown, Fletcher Ridge, Hale's, Presley and Council and Clinchview, and name the charge Council.

4. From West Buchanan take Streets and add it to East Buchanan.

5. From Whitewood take Seaboard, Coaldan, Sewel Ridge, Laird's Chapel, Bear Hollow and and Bethel, and make a charge to be called Coaldan.

6. Change the name of Moss to Clinchco.

7. From West Graham take Boisevain and Abb's Valley and make a new charge to be called Boisevain.

8. To Whitewood add Raven, Red Ash, Brown's School House, Laurel and Antioch.

WYTHEVILLE DISTRICT.

1. Create Ivanhoe circuit to consist of Ivanhoe and Fairview, from the Leadmines circuit, and Olive Branch and Siloam, from Max Meadows circuit.

2. Create Rural Retreat circuit to consist of King's Grove, from the Wytheville circuit, Marvin and Mt. Zion from Rural Retreat, Fulton from the Marion circuit, and Union Chapel from Cedar Springs circuit.

3. From Max Meadows circuit take Cedar Hill and Bethel and place them on the Wytheville circuit.

4. From Chilhowie circuit take Laurel Springs and Mt. Zion and place them on the Marion circuit.

5. From Chilhowie station take Carlock and place it on Chilhowie circuit.

CONFERENCE REPORTS.

A

BOARD OF FINANCE.

Your board has unanimously decided that, beginning with the Conference year 1920-21, it will issue the checks to the claimants quarterly instead of annually as in the past.

Brother I. G. Campbell, of the Publishing House, appeared before the board representing the Methodist Benevolent Association. Having examined the cost of their insurance and being fully guaranteed as to the stability of the instiution, we most heartily recommend it to our brethren. Giving our support to the Associaton we materially help the Conference claimants of the entire church.

The following is a list of the Holston claimants and the appropriations made for them:

HONORARY LIST.

Mrs. W. M. Dyer, Mrs. A. J. Frazier, Mrs. E. E. Wiley, Mrs. R. A. Giddens, Mrs. M. L. Clendenin, Dr. R. N. Price, Rev. J. C. Maness, Mrs. J. P. Dickey, Mrs. W. L. Sorrell, Rev. J. T. Frazier, John H. Parrott, Mrs. J. R. Stradley.

BENEFICIARY LIST.

F. Alexander	$ 250.00	Rev. George D. French	$ 400.00
J. C. Bays	250.00	Mrs. J. L. Prater	250.00
W. R. Barnett	275.00	Mrs. W. W. Pyott	250.00
Mrs. W. M. Bellamy	225.00	Mrs. Frank Richardson	200.00
Mrs. J. R. Bellamy	225.00	Mrs. E. B. Robertson	200.00
Mrs. E. S. Bettis	225.00	Rev. J. M. Romans	175.00
Mrs. E. H. Bogle	225.00	Mrs. J. W. Robertson	200.00
Mrs. J. E. Bruce	100.00	Rev. J. W. Repass	275.00
Mrs. J. B. Carnes	200.00	Mrs. A. D. Stewart	165.00
Rev. J. W. Carnes	225.00	Mrs. Jacob Smith	165.00
Rev. D. H. Carr	400.00	Mrs. G. B. Draper	225.00
Rev. W. C. Carden	300.00	Mrs. W. C. Farris	225.00
Mrs. J. A. Bilderback	225.00	Rev. George D. Frencsh	$ 400.00
Rev. H. C. Clemens	300.00	Rev. W. I. Fogleman	300.00
Mrs. J. R. Cunningham	175.00	Mrs. F. M. Grace	150.00
Rev. J. I. Cash	200.00	Rev. L. K. Haynes	175.00
Mrs. J. A. Duvall	275.00	Rev. H. S. Hamilton	250.00
Mrs. J. A. Darr	225.00	Mrs. J. F. Hash	225.00
Mrs. W. H. Dawn	150.00	Mrs. J. M. Wolfe	200.00
Rev. H. C. Delashmit	200.00	Rev. J. N. Hobbs	165.00
Mrs. R. F. Jackson	225.00	Mrs. J. R. Hunter	165.00
Mrs. R. W. Kite	225.00	Mrs. R. A. Hutsell	225.00
Mrs. J. M. Maiden	225.00	Rev. W. C. Hicks	225.00
Rev. W. D. Mitchell	250.00	Rev. W. W. Hicks	400.00
Mrs. C. K. Miller	125.00	Mrs. J. D. Hickson	225.00
Mrs. E. W. Moore	350.00	Rev. C. M. James	200.00
Rev. D. McCracken	225.00	Mrs. W. L. Jones	165.00
Rev. J. S. W. Neel	400.00	Mrs. R. E. Smith	300.00
Rev. L. M. Neal	400.00	Mrs. P. S. Sutton	110.00

Mrs. J. E. Swecker	165.00	Mrs. E. W. Fisher	250.00
Mrs. J. O. Straley	350.00	Rev. S. S. Catron	250.00
Rev. R. S. Umberger	250.00	Rev. K. C. Atkins	400.00
Rev. H. P. Waugh	175.00	Rev. B. W. Lee	400.00
Mrs. J. R. Walker	275.00	Rev. L. J. Williams	300.00
Mrs. J. F. Wampler	110.00	Rev. G. A. Carner	225.00
Mrs. S. S. Weatherly	225.00	Rev. George S. Wagner	250.00
Mrs. S. R. Wheeler	175.00	Miss Elberta Munsey	100.00
Mrs. George S. Wood	300.00	Dr. D. S. Hearon	400.00
Mrs. John Woolsey	175.00		
Mrs. E. A. Woodward	125.00	Total	$18,185.00
W. H. Price	300.00		

E. L. Addington, Chairman.

A. B. Hunter, Secretary.

B

BOARD OF FINANCE.

The several boards have duly submitted to your Commission on Finance their askings for the prosecution of the work committed to them. The sum requested aggregates more than $18,000. Your commission does not doubt for a moment that this amount is needed, and under normal conditions should be granted. In view, however, of the large increase in the assessments for benevolences last year and the outstanding obligations incident to the recent Centenary campaign, it does not seem wise to take affirmative action in this important matter. Your commission has made an exception in the case of the Conference claimants. The report made by the Board of Finance shows that the funds in their hands are about $3,000.00 less than the amount received last year. We have added this amount to the assessment for Conference claimants. The total amounts assessed, therefore, are: General assessment, $59,840.00; Conference assessment, $59,200.00.

The ratio by which funds sent into the Conference treasurer are to be divided between the two is:

General assessment, .5034 per cent.
Conference assessment, .4966 per cent.

The Discipline directs that your commission shall determine what percentage of the total sum assessed shall be allotted to each of the interests represented. The percentage is as follows:

Conference missions, .3041 per cent.
Conference claimants, .2873 per cent.
Conference education, .2703 per cent.
Sunday Schools, .0507 per cent.
Superannuate Endowment Fund, .0334 per cent.
Holston History, .0204 per cent.
Orphanage, 0169 per cent.
Epworth Leagues, .0169 per cent.

The assessments are apportioned to the several districts as follows:

	General.	Conference.	Total.
Abingdon	$6,219.00	$6,153.00	$12,372.00
Big Stone Gap	5,208.00	5,153.00	10,361.00
Bluefield	5,441.00	5,382.00	10,823.00
Chattanooga	7,504.00	7,422.00	14,926.00
Cleveland	4,667.00	4,616.00	9,283.00
Knoxville	7,735.00	7,653.00	15,388.00
Morristown	5,802.00	5,739.00	11.541.00

Radford	5,343.00	5,285.00	10.628.00
Tazewell	5,960.00	5,899.00	11,859.00
Wytheville	5,960.00	5,899.00	11,859.00

E. E. WILEY, Chairman.

J. A. BAYLOR, Secretary.

C

BOARD OF CHRISTIAN LITERATURE.

First, that every pastor make every possible effort to increase the circulation of our own Conference organ, the MIDLAND METHODIST. The new arrangement with our organ, upon which we are now entering, provides for a more complete editorial management, the editor giving his entire time to the work; it also provides that all objectionable advertising matter will hereafter be excluded. After a circulation of 12,500 shall have been reached, 30 cents out of every subscription will go to our Holston Conference claimants. The MIDLAND in indispensable both to our pastors and people.

Second, that a committee composed of the publisher, the editor, one presiding elder, one pastor and one layman be appointed to arrange for and conduct a Conference-wide campaign for a substantial increase of the MIDLAND.

Third, that the circulation of the general organ, the CHRISTIAN ADVOCATE, which, in our judgment, has no superior among church papers in America; of the MISSIONARY VOICE, the organ of the Centenary movement, and a superior monthly review of our missionary work around the world; of the METHODIST QUARTERLY REVIEW, which is indispensable, especially to our preachers; and of our Sunday School literature, including the Church School, which has never before reached such a high standard of excellence, be increased in every possible way. If our people are to be informed, and therfore deeply interested in all our church activity, they must be a reading people.

Third, that we commend to our people the advantages of patronizing our own publishing houses at Nashville and Richmond for all book supplies. FRENCH WAMPLER, Secretary.

D

BOARD OF CHURCH EXTENSION.

We are pleased to find a growing interest in church extension activities, especially in regard to the work of the general board, the total income of which for the year closing March 31, 1919, was $864,526.85, while that of the preceding year was $720,030.00. During the past year quite a number of new buildings have been completed, and several are now being built. There were applications before the Conferenc board for aid to the amount of $11,000, while the board had at its disposal only $5,500. We pray that some means may be provided by which this fund may be increased to meet the many demands now being made. Donations and loans are made to churches and parsonages as follows:

Church and Charge.	District.	Donation.	Loan.
Keystone—Keystone	Bluefield	$ 500.00	$ .....
Grove Avenue—East Radford	Radford	100.00	.....
Wesley—Spanishburg	Radford	150.00	.....
Clinchview—Wilder	Tazewell	260.00	.....
Hebron—Maxwell	Tazewell	250.00	.....

Max Meadows—Max Meadows	Wytheville	500.00	500.00
Cross—Blountville	Abingdon	100.00	.....
Alcoa—Alcoa	Cleveland	400.00	.....
Concord—Concord	Cleveland	125.00	.....
Peck's—Maryville	Cleveland	200.00	200.00
Mohawk—Bull's Gap	Morristown	250.00	.....
Erwin—Erwin	Morristown	500.00	.....
Parsonages.			
Appalachia—Appalachia	Big Stone Gap	250.00	250.00
Glade Spring—Glade Spring	Abingdon	400.00	.....
East Lake—East Lake	Chattanooga	200.00	200.00
Loudon—Loudon	Cleveland	150.00	450.00

W. C. Thompson, President.

H. B. Brown, Secretary.

TREASURER'S REPORT.

1918—		
Oct. 30.	To balance on hand	$ 87.63
Oct. 30.	To S. P. R. Loan Fund—T. C. Schuler	305.93
Oct. 30.	To amount paid on assessment	10,134.98
Oct. 30.	To amount paid Washington City church	1,456.88
Oct. 30.	To interest for the year	57.21
		$12,042.63

Credit.

1918—		
Nov. 2.	By paid Walter Hodge, secretary	$ 4.60
Nov. 2.	By paid E. F. Kahle, treasurer	7.68
Nov. 2.	By J. B. Ward for King Memorial Parsonage	500.00
Nov. 2.	General Treasurer's expenses	40.00
Nov. 2.	By H. A. Boaz, general secretary, less expenses $20	5,047.49
Nov. 2.	By H. A. Boaz, Gen. Sec., Washington City church	1,450.88
Nov. 2.	General secretary, expenses Washington City church	6.00
Dec. 4.	By J. W. Bailey for Kimball Parsonage	300.00
Dec. 4.	By H. A. Boaz, Gen. Sec. S. P. R. L. fund	1,000.00
Dec. 18.	By Anawalt church	100.00
Dec. 18.	By Newport church	300.00
Dec. 30.	By Va. Ave. Parsonage, Knoxville	200.00
1919—		
Jan. 8.	By Grove Ave., E. Radford	500.00
Jan. 8.	By Dr. R. S. Stout for C. M. E. Church	50.00
Jan. 8.	By Stationery for treasurer	2.50
Jan. 9.	By T. C. Schuler, expenses	50.00
Jan. 18.	By Madam Russell church	125.00
Jan. 23.	By Keystone church (H. A. Boaz)	500.00
Jan. 31.	By Jordans Chapel	75.00
Feb. 4.	By Concord church, M. Dist.	375.00
Feb. 17.	By Embreeville Parsonage	200.00
Apr. 15.	By T. C. Schuler, expenses	25.00
Apr. 15.	By Tazewell, Tenn., Parsonage	250.00
Apr. 15.	By Mt. Calm Parsonage, Bld. Dist.	250.00
Oct. 8.	To Balance on hand	683.48
		$11,359.15
	Balance	683.48
		$12,042.63

E. F. Kahle, Treasurer.

E

SUNDAY SCHOOL BOARD.

During the first three or four months of the year the majority of our Sunday Schools were closed by order of public health boards.

During the second quarter the Centenary absorbed the mind and time of the church. As a result, the increase of membership campaign set for January failed, and Sunday School day was observed in fewer schools than had been the case for many years. However, during the last months of the year the normal program of Sunday School work was resumed, and progress was very gratifying.

Statistical Report of Field Secretary for 1919.

Standard training schools, 1; enrollment, 334; teachers' training classes, 23; enrollment, 217; individual students, 7; total enrollment for training course, 558; credits issued, 216; blue seals issued, 19; gold seals issued, 22; incomplete diplomas issued, 28; Wesley classes organized, 1; membership, 16; schools assisted with literature, 13; Sunday School sessions conducted, 18; schools launching membership campaign, 40; institutes conducted, 26; conferences held, 29; schools visited, 86; addresses delivered, 146; reports sent out, 290; schools organized, 9; orders for supplies, 28; Sunday School programs sent out, 1,987; letters written, 6846; pieces of literature sent out, 4,970; pledges from S. S. to Centenary missions, 336.

Districts.	No. Schools.	Amount Pledged.	District.	No. Schools.	Amount Pledged.
Abingdon	33	$ 7,259.60	Knoxville	24	$10,299.00
Big Stone Gap	28	7,497.60	Morristown	47	10.405.20
Bluefield	52	14,055.00	Radford	36	6,499.20
Chattanooga	23	11,673.00	Tazewell	30	6,318.00
Cleveland	36	9,840.00	Wytheville	27	6,963.00

Total amount of pledges sent in.....$90,809.60

We commend the work of our field secretary, Rev. S. S. Boyer, and respectfully ask Bishop Denny for his reappointment to this work.

We designate the months of February, March and April for a simultaneous membership campaign, this campaign to head up in Sunday School day. We respectfully request presiding elders to give special emphasis to this campaign, and to this day, during their second round. Since the board will not be able to finance its work, unless it receives larger income from Sunday school day than that received this year, we ask them to call attention to this fact. We offer to the district showing the largest per cent. of gain in enrollment a suitable banner.

We endorse the action of the General Board in setting the 28th day of December for securing Centenary pledges in those schools not having already pledged for increased amount and for selecting specials for the ensuing year. The importance of this can be seen in the fact that the $90,809.60 pledged came from three hundred and thirty-six of our eight hundred and six schools.

We endorse the plan for holding at Emory and Henry College, in the month of June, annually, a summer institute for preachers and Christian workers, and we appoint Rev. S. S. Boyer as a member of the board of managers.

We believe that the third rank standard is the least degree of organization with which a school can do efficient work, and we urge our Sunday School superintendents to strive for that rank during the year, and our presiding elders and district organization to strive for third rank district standard.

We approve the call of our General Board for a special Christmas offering for the near east relief fund, and urge all our Sunday School

people to contribute liberally, and to so mark their contributions that our Conference may receive credit for same.

We believe that the greatest subject before us for the year is that of evangelism in the Sunday School, and we pldge our best effort in bringing to a personal experience of salvation all those under our instructions.

L. N. Pierce, Chairman.

Walter Hodge, Secretary.

Treasurer's Report.

Receipts.

Balance on hand Feb. 27, 1919	$ 647.14
Received on assessment	2,243.71
Received Sunday School day	808.19
Received various sources	183.76
Total	$3,882.80

Disburseemnts.

To Smith & Lamar for literature	$ 119.61
To D. M. Smith, treasurer	202.05
Sunday Exp. of Board	1,997.14
Total	$2,318.80
Balance on hand Oct. 11, 1919	$1,564.00

S. L. Browning, Treasurer.

F

EPWORTH LEAGUE BOARD.

There is no more important work in our church in the present day than the work among our young people. There is not a man among us who does not confess that something must be done to win the young life of the church and community for the kingdom of God and the work in His vineyard. The world cry of today is for trained workers.

Does the Epworth League of our great church propose a policy that will meet the needs and demands of the young life of the church and community to equip them for the higher and better service? Do we value the League and it's work as we do the Sunday School or the Missionary Society, or the Board of Missions, or Church Extension? Does this work among our young people receive the same recognition as do the above causes? If this work has value, and it has, let us, as a great Conference, get into the movement and if the League has mistakes to its policy, let us correct these and make this work measure up to all the other interests of the church, as out of the League will come many of the preachers, stewards, missionaries and other leaders for the future church.

The time is here when we need more trained workers than at any time in the church's history, and now that we have recognized the world's need and have launched the great Centenary enterprise, it becomes more necessary for us to mobilize the forces which are at hand in the young life of the church.

We as the Conference board endorse the policy of the Epworth League Conference and assure them of our hearty support and co-operation in their efforts to carry out said policy within the bounds of the Conference. We are glad to note the progress in the League work during the past year.

The Conference held in Knoxville was a great success, and was a source of inspiration to all who attended. We ask that the preachers secure from their several charges representatives who will attend these conferences in the future. We do not deem it expedient at this time to put a traveling secretary in the field, but propose to do the work through the district organization, paying the necessary expenses incurred out of the funds appropriated by the Conference to the League board for the League work in the Conference, the money for said expenses to be apportioned to the several districts by the Conference board.

The board asks the Conference to confirm the following ministers selected to fill vacancies in the board:

W. M. Bunts to take the place of Carroll Varner, G. K. Patty to take the place of Charles T. Vaughn, and Rev. C. L. Cox to take the place of Elbert Fisher.

H. B. VAUGHT, Chairman.

W. P. EASTWOOD, Secretary.

G

DISTRICT CONFERENCE RECORDS.

We congratulate the brethren for their diligence in bringing their records to the seat of the Conference—all of the records being present.

We desire to make special reference to the Abingdon district record in two particulars: first, the book was without one trace of soil either upon cover or leaf; second, the minutes are entered in excellent form and are beautifully written.

The Big Stone Gap record is very nicely kept, and the portion of the minutes which are entered is in good form. The supplements have not been entered. A note in the book says, "I will enter supplements soon."

The Bluefield record is well written, and is in good condition except that printed memorials and letters are posted in the book.

The Cleveland record is well written. One report was signed "Committee," but no names were signed. The minutes were not signed by the chairman.

The Chattanooga record is well kept, free from soil, and the minutes are entered in good form; the only criticism offered is that there are too many abbreviations.

The Knoxville record is well kept, the minutes are entered in good form and plainly written.

The Morristown record is in good condition.

The Radford record has no roll of members, and is not signed by the chairman.

The Tazewell record is in good condition, except that there is no roll of members.

The Wytheville record is well written, but the roll of members is not in good form. The supplements are not lettered, but are in the body of the minutes.

R. G. REYNOLDS, Chairman.

H. S. HUTSELL, Secretary.

H

BOARD OF MISSIONS.

REPORT No. 1.

We present herewith a statement of policy and the by-laws by which the Board of Missions desires to be governed in the discharge of its

duties, in the execution of its trust in regard to the mission charges of the Conference.

Whereas, this Board is charged with the responsibility of determining what appropriations shall be made to the mission charges of the Conference—a responsibility which cannot, under our disciplinary law, be shared even with the Conference itself—and,

Whereas, its plain duty is to bring those charges to a basis of self-support as speedily as possible, not only for the sake of the charges themselves, but also for the sake of releasing money for the development of new and promising fields; therefore, be it

Resolved, first, That the policy of the Board in supplementing the salaries of certain of our charges looks only toward temporary relief in getting new charges on their feet. The expectation of the Board being that these charges will make every effort to attain independency at the earliest possible moment.

Resolved, second, That our mission charges be divided into three classes: class "A," class "B," and class "C". Class "A" shall comprise all charges which shall co-operate with the Board for the purpose of their becoming self-supporting, and shall have their appropriations reduced thirty-three and one-third per cent each year. Class "B" shall comprise all charges co-operating with the Board for the purpose of becoming thus self-supporting, and shall have their appropriations reduced twenty per cent each year. The Board makes the wholesome recommendation that their congregations increase the salaries to a sum equal, at least, to the amount the pastor received with the appropriation before its reduction; that at the expiration of three and five years, respectively, the charges will be independent, and the congregations will have formed the habit of making a small increase on the salary each year, thus having laid the foundation for continued progress.

It is understood, however, that though the foregoing is a general rule, the Board, after conferring with the Presiding Elder, reserves the right to remove all the appropriation, or any part thereof, from any mission charge, whenever, in its judgment, it is wise to do so.

Nothing is further from the mind of the Board than any reduction in the support of the preachers in charge of these missions, which in most cases is pitifully small. But the remedy is not in pauperizing with missionary money charges able themselves to give their pastors a comfortable support. Such a policy puts a premium upon non-development and makes missionary money hurtful rather than helpful.

Class "C" shall comprise those charges in purely missionary territory, which offer no hope of immediate development, and to which the foregoing rule shall not be applied. It is hoped by the Board that a change of conditions may result in many of these charges being speedily transferred to class "A," or class "B," that the number of charges in class "C" may be kept at a minimum.

Resolved, third, That the every-member canvass, a disciplinary requirement, be a condition for the Board's giving aid; and, furthermore, that the Board in granting appropriations will take into consideration the amount that has been raised on the Conference assessments.

Resolved, fourth, That the presiding Bishop of our Annual Conference be requested to add the word "Mission" to the names of all charges receiving appropriations from this Board, and that these charges be published as mission charges in the appointments, and that a list of all class "A" missions be furnished the presiding Bishop with the request that he do the best possible in appointing men who will rapidly bring them to self-support.

Resolved, fifth, That every charge attaining unto a self-supporting basis be put upon a special roll of honor and published with our reports in the Conference minutes.

Resolved, sixth, That we request our preachers to forward all funds for our Conference missions to the Treasurer of this Board as soon as they are [illegible] payments to the

regular assessments may not be so directed.

duties, in the execution of its trust in regard to the mission charges of the Conference.

Whereas, this Board is charged with the responsibility of determining what appropriations shall be made to the mission charges of the Conference—a responsibility which cannot, under our disciplinary law, be shared even with the Conference itself—and,

Whereas, its plain duty is to bring those charges to a basis of self-support as speedily as possible, not only for the sake of the charges themselves, but also for the sake of releasing money for the development of new and promising fields; therefore, be it

Resolved, first, That the policy of the Board in supplementing the salaries of certain of our charges looks only toward temporary relief in getting new charges on their feet. The expectation of the Board being that these charges will make every effort to attain independency at the earliest possible moment.

Resolved, second, That our mission charges be divided into three classes: class "A," class "B," and class "C". Class "A" shall comprise all charges which shall co-operate with the Board for the purpose of their becoming self-supporting, and shall have their appropriations reduced thirty-three and one-third per cent each year. Class "B" shall comprise all charges co-operating with the Board for the purpose of becoming thus self-supporting, and shall have their appropriations reduced twenty per cent each year. The Board makes the wholesome recommendation that their congregations increase the salaries to a sum equal, at least, to the amount the pastor received with the appropriation before its reduction; that at the expiration of three and five years, respectively, the charges will be independent, and the congregations will have formed the habit of making a small increase on the salary each year, thus having laid the foundation for continued progress.

It is understood, however, that though the foregoing is a general rule, the Board, after conferring with the Presiding Elder, reserves the right to remove all the appropriation, or any part thereof, from any mission charge, whenever, in its judgment, it is wise to do so.

Nothing is further from the mind of the Board than any reduction in the support of the preachers in charge of these missions, which in most cases is pitifully small. But the remedy is not in pauperizing with missionary money charges able themselves to give their pastors a comfortable support. Such a policy puts a premium upon non-development and makes missionary money hurtful rather than helpful.

Class "C" shall comprise those charges in purely missionary territory, which offer no hope of immediate development, and to which the foregoing rule shall not be applied. It is hoped by the Board that a change of conditions may result in many of these charges being speedily transferred to class "A," or class "B," that the number of charges in class "C" may be kept at a minimum.

Resolved, third, That the every-member canvass, a disciplinary requirement, be a condition for the Board's giving aid; and, furthermore, that the Board in granting appropriations will take into consideration the amount that has been raised on the Conference assessments.

Resolved, fourth, That the presiding Bishop of our Annual Conference be requested to add the word "Mission" to the names of all charges receiving appropriations from this Board, and that these charges be published as mission charges in the appointments, and that a list of all class "A" missions be furnished the presiding Bishop with the request that he do the best possible in appointing men who will rapidly bring them to self-support.

Resolved, fifth, That every charge attaining unto a self-supporting basis be put upon a special roll of honor and published with our reports in the Conference minutes.

CONFERENCE AT PRINCETON

duties, in the execution of its trust in regard to the mission charges of the Conference.

Whereas, this Board is charged with the responsibility of determining

wh
fer
sha

sup
selv
new

sala
gett
that
earl

clas
all
thei
duc
pris
ing
twe
men
at l
its
the

in t
mos
miss
fort
and

whi
goin
of c
ferr
"C"

quir
that
amo

be r
ceivi
lishe
"A"
do t
self-

basis
in th

Resolved, sixth, That we request our preachers to forward all funds for our Conference missions to the Treasurer of this Board as soon as they are in hand, that the Board may make quarterly payments to the men on mission charges, twenty-five per cent of the allowance on the completion of each of the first three quarters of the Conference year, reserving twenty-five per cent for the last quarter for final adjustment.

Resolved, seventh, That all appropriations made by this Board are conditioned upon the charges paying one hundred per cent of the preacher's salary agreed.

Resolved, eighth, That the Board shall be further governed by the following by-laws:

1. The officers of the Conference Board of Missions shall be a President, Vice-President, Secretary, Assistant Secretary, and Treasurer, to be elected by ballot quadrennially, who shall perform the duties usually attaching to these offices.

2. The officers of the Board shall constitute the Executive Committee, which shall be charged with the duty of enforcing all rules and regulations of the Board, and of acting for the Board in all matters of administration in the interim of the Board meetings. They shall make a full report of their acts to the Board for its approval.

3. A committee on estimates shall be appointed by the President of the Board, to whom shall be referred all requests for aid. They shall make a careful estimate of all the amounts to be appropriated, and of the sum needed by the Board for its work, and report to the Board for final action; *provided,* that the Board may, at its pleasure, consider any or all of these items as a committee of the whole.

4. The Board shall hold its Annual Meeting during the session of the Annual Conference, at which time all appropriations for aid to pastoral charges shall be made. These appropriations shall not in any year exceed ninety per cent of the income for the year ended, until the reserve shall reach $8,000.

A Mid-year Meeting shall be held annually, in the month of February, with the Presiding Elders, the time and place to be fixed by the Executive Committee, who shall, in co-operation with a Presiding Elder, appointed by the Presiding Elders, prepare a program for the meeting. The purpose of this meeting shall be to make any necessary re-adjustments in the appropriations, provided the amount appropriated at the Annual Meeting is not exceeded; to discuss work, and advise ways and means for making it effective. No change in the interim of meetings shall be made by any presiding elder or presiding elders without the sanction of the Executive Committee of the Board, and such presiding elder or presiding elders must then make such change satisfactory with any preacher who would be a loser by such change. All new enterprises to be projected, and new missions to be established, should be presented at this meeting.

5. The Board will decline to make appropriations in the absence of satisfactory information, and in order to obtain this information, will insist that the blanks furnished by the Board be filled and returned by the Presiding Elder for new missions, and by the Presiding Elder and Quarterly Conference of charges becoming or continuing missions.

6. Any District, Charge, Church, Sunday School, Epworth League, or person, may assume, in whole or in part, the support of a missionary or mission established by this Board. Their contributions shall be applied to the support of such object, provided that the funds be sent to the Treasurer of the Board; and provided, further, that collections upon regular assessments may not be so directed.

7. The Secretary of the Board shall make a payroll for the salaries of the missionaries in its employ, quarterly, within ten days after the first of January, April, July, and October, provided that no check shall be mailed or delivered to any missionary until he has sent a report of his work for the quarter to the Assistant Secretary, which report is to be made on blanks furnished by the Board.

8. The Treasurer shall pay out funds for Conference Missions only upon an order in writing from the Secretary, and signed by him, except for his expenses as Treasurer.

9. Whenever one pastor shall be appointed to serve two charges to which appropriations have been made, he shall receive only the amount appropriated to the charge to receive the larger sum; and whenever a pastor is appointed to a charge receiving an appropriation from this Board, when such pastor has already received aid from one of the Conference Boards, he shall receive only the amount by which the appropriation of this Board exceeds the amount he has already received.

10. The Board shall appropriate out of its funds to pay the expenses of the Mid-year Meeting, of the Executive Committee, and of the officers of the Board in the discharge of their duties as officers of the Board.

Resolved, ninth, That while we recognize the fact that the Board is responsible for this policy, we earnestly crave the moral support and cooperation of the Conference to assist us in its application, which we believe will bring large returns in the building up of the Kingdom of God within the bounds of our Conference.

C. K. Wingo, President.

Hugh E. Kelso, Secretary.

Report No. 2.

With devout gratitude to God for His blessings, your Board of Missions brings you a report of a prosperous year, in the feeling that He is guiding us into more progressive policies, as well as in that we are enabled through the Centenary offerings to make larger appropriations than ever before in our history. Of these we will speak further in this report.

First, however, we desire to call attention to the fact, that, through the new method of remitting Benevolent Collections and the pro-rating of the same, and through a misunderstanding of some people, in spite of all our efforts to avoid that misunderstanding, and in which they have believed that pledges made to the Centenary funds covered their contributions for regular Benevolent Claims, our regular income has been somewhat reduced. On assessments we have received this year $16,903 as against $17,497 received from the same source last year. We therefore urge, as we have always done even when it was of less personal interest to our Board, that our preachers and people put forth every legitimate effort to collect all assessments in full, and that they remit promptly to the Conference General Treasurer. And we hope, further, that it may be borne in mind that the Conference Board of Missions gets a ten per cent return only from the pledges made in the Centenary drive, when those pledges are paid; and that it does not receive any return from any of the credits that are counted in addition to these pledges to make up the total of Centenary offerings, saving the assessment for Conference Missions, which remains in its hands for its administration. We trust, therefore, that all pledges will be paid in full and promptly; and, further, that the slogan of the collection program may become an accomplished fact — "No shrinkage, but an increase." Every cent is needed.

For comparison as between this year and last, as to the amount paid on connectional Home Missions and on Foreign Missions, we refer you to the report of the General Treasurer, or to the statistical tables. This information has not yet been furnished us.

The great, outstanding, missionary feature of the year has been the success of the Centenary Movement, particularly in the great over-subscription in the financial drive. Of perhaps more importance in permanent results, has been the success in the enrollment of tithers and intercessors, and in the discovery of the laymen in their use as "Three-Minute-Men." It is a part of the program of conservation to continue the pressing of these matters until far greater results have been attained, and until these matters have become fixed habits and principles in the lives of our people, and until these men and women shall be always a factor to be relied upon to the utmost, in the building of God's Kingdom among men. And not the least part of the Centenary program was the exhibition, "The World in Columbus," which was attended by millions, among whom were many Holston preachers and laymen.

But in this program of conservation, to which reference has been made, the most important items remain to be mentioned. With all our rejoicing over finances, we are deeply concerned about the small number of applicants to our Conference, for membership in it, as traveling preachers. Our prayers must include petitions for the calling of ministers into the service of the Master. "Pray ye therefore the Lord of the harvest." We must be alert to discover those who seem called of God to preach the glorious gospel of Christ. Who does not desire a great Conference-wide, church-wide, nation-wide, world-wide revival! Everywhere the need is recognized. Many hearts now go out in ceaseless prayer to God for its coming. That number must be increased. Meanwhile, the very atmosphere is vibrant with expectancy. Grant the desires of our hearts, O God! Zion must travail, and sons and daughters shall be born into the kingdom of our Lord.

In order to give due recognition to the various churches, and in order to stimulate as much as possible the prompt payment of Centenary pledges, the individual churches of the Conference are to be classified according to the amount of their subscription. And an honor roll, with the name of the church in each class making the largest payment on its total subscription enrolled upon this honor roll, will be published from time to time, as the plan may be worked out in further detail by the Conference Missionary Secretary and the Conference Centenary Cabinet.

The Board recommends to the Bishop for appointment as Conference Evangelists, as follows: Bascom Waters, J. J. Clark, and E. L. Addington. F. M. Reynolds is recommended for appointment as District Evangelist in the Knoxville District. J. M. Carter is recommended for appointment as Conference Missionary Secretary.

The Board has nominated J. E. Lowry for the Presidency of Hiwassee College.

For our work for the ensuing year we ask an assessment of $18,000.

We have made the following special appropriations: Salary of the Conference Missionary Secretary, $3,000, and for his expenses $1,500, one-third of which is paid from Conference funds, and two-thirds by the Connectional Board of Missions; for the salary of the President of Hiwassee College $1,500; for the Chaplain of Emory and Henry College $1,000, who shall also be the manager of the Young Preachers' Institute, and for the expense of conducting this Institute a sum not to exceed $500; and for the expenses of the Board $500. It is expected this sum will cover the expense of the Mid-year Meeting, which is to be held February 10-12, 1920, at Sweetwater, Tenn.

We have made appropriations to missions as follows:

		Class.
Abingdon Circuit	$200	C
Alcoa	500	B
*Athens (Tenn.) Ct.	200	C
Andersonville	200	B
Afton	150	A-2
Athens & E. Princeton	200	A-2
Benham	200	B
Bristol Circuit	200	B
*Benton Circuit	300	B
Belfast	150	C
Boisevain	200	B
Blue Ridge	300	C
Clinchport	150	C
Coeburn Circuit	200	C
Cumberland Gap	200	A
Charleston Circuit	200	A
*Concord	200	C
Coal Creek	200	A
Corryton	200	B
Church Hill	500	B-4
Carbo	200	C
Clinchco	350	B
Clintwood	240	C
Coaldon	200	C
Council	100	C
Coveton	300	C
Chilhowie Circuit	100	A-1
Dodson Avenue	400	C
Dunlap	175	C
*Ducktown	100	C
Draper	300	C
E. Stone Gap	250	C
Ewing	250	B
East Welch	200	A-2
East Lake	500	B
Etna	250	C
Emerald Avenue	400	B
Epworth	200	C
Eidson	450	C
Embreeville	250	C
East River	400	C
East Buchanan	100	C
Ft. Blackmore	150	B
Fall Branch	100	A-2
French Broad	100	A-1
Floyd	250	B
Fries	300	A-1
Glen Alum & W. Eagle	150	C
Grundy	250	C
Grant	200	C
Hiwatha	250	B
Hixson	250	C
Honaker	200	B

		Class.
Hillsville	$325	C
Johnson City Ct.	$500	C
Jonesboro	500	C
Kingsport Ct.	350	B
Keystone	200	C
Kimball	150	A
†Knoxville City Mis.	600	C
Knoxville Ct.	250	B
Lookout	250	C
Luttrell	100	C
Lead Mines	200	A-2
Mountain City	350	B
Matoka	250	B
Montcalm	200	C
Melvin	250	C
*Mt. Vernon	200	C
Macedonia	200	B
Mercer & Summers	200	C
Nickelsville	200	B
North Chattanooga	400	B
Panther & Engl.	150	C
*Philadelphia	200	B
Parrottsville	100	C
Roderfield & Iaeger	200	C
Rising Fawn	100	C
*Riceville	100	B
Robertsville	200	C
Rockwood	100	B
Radford	300	C
Rural Retreat Ct.	325	A
South Bristol	200	B
Sequatchie	250	C
Spring City	100	C
*South Cleveland	200	C
Spanishburg	325	B
Sugar Grove	200	C
Tom's Creek	200	C
Tazewell (Tenn.) Sta.	200	A
Tazewell (Tenn.) Ct.	500	C
Tate & Rutledge	250	C
Va. Ave. (Bristol)	200	A
Va. Ave. (Knoxville)	150	A-1
War	200	C
West Welch	200	A
Wilco & Thorpe	200	A-1
Whiteside	200	C
Wisdom Memorial	200	C
Washington Pike	150	A
West Graham	300	B
West Buchanan	150	C
Whitewood	200	C
Wilder	400	B

*Conditioned upon the Benevolences as well as salaries being raised in full.

†Conditioned upon Church St. raising a like sum and paying through this Board.

Twenty-five new charges have been added to the number previously on our rolls.

Five charges to go off the Board and are placed on our Honor Roll. They are: Berwind, Dante, Harriman Circuit, Little River, and Welch.

We have made appropriations to 105 pastoral charges, and for six special purposes, totaling $30,000.

C. K. WINGO, President.

HUGH E. KELSO, Secretary.

I

SPECIAL COMMITTEE ON COLLEGES.

To the Board of Education of the Holston Conference, Methodist Episcopal Church, South:

Your Commission, the undersigned N. M. Watson, J. C. Orr, W. M. Morrell, S. W. Keys, and E. S. Finney, appointed by the Holston Annual Conference of the Methodist Episcopal Church, South, at its session in October, 1918, to perform certain duties pertaining to Emory and Henry College and Martha Washington College pursuant to resolution attached to and made a part of this report, as follows, beg leave to respectfully report:

That pursuant to said resolution your committee performed all its duties, and begs to report that an amended charter of Emory and Henry College was procured, approved by the State Corporation Commission, and duly recorded under the Virginia statute, and that the President and Secretary of Martha Washington College conveyed all of the property, effects, and estate, real, personal, and mixed, to the new corporation, and that all things have been done to co-ordinate said schools according to the spirit and intent of the resolution of the Board of Education aforesaid.

A copy of the deed conveying the Martha Washington property to the Emory and Henry College is attached hereto as a part of their report.

E. S. FINNEY.
W. M. MORRELL.
J. C. ORR.
S. W. KEYS.
N. M. WATSON.

THIS INDENTURE, made this 16th day of June, in the year 1919, by and between The Trustees of Martha Washington College, a Corporation created and existing under the laws of the State of Virginia, party of the first part, and Emory and Henry College, a Corporation created and existing under the laws of the State of Virginia, party of the second part:

Whereas, the Holston Conference of the Methodist Episcopal Church, South, at its Session held at Johnson City, Tennessee, in November, 1918, recommended a union of Emory and Henry College and Martha Washington College, on the basis stated in report No. 2, of the Board of Education, presented to and adopted by said Conference; and,

Whereas, pursuant to said report of the Board of Education, The Trustees of Martha Washington College, in Session on the 19th day of November, 1918, adopted a resolution authorizing and directing the proper officers of said Board to transfer the property of Martha Washington College to the Emory and Henry College, on the condition that said Emory and Henry College assume the indebtedness of Martha Washington College.

Now, therefore, in consideration of the premises and of ($1.00) One Dollar in hand paid, by said party of the second part to said party of the first part, the receipt of which is hereby acknowledged, and in the

further consideration of said party of the second part assuming the payment of all indebtedness of said party of the first part, the said party of the first part grants, bargains, sells and hereby conveys unto said party of the second part, with covenants of general warranty, all of the real estate belonging to said party of the first part, wheresoever situated, and particularly that certain tract or parcel of land, with buildings thereon, lying and being in the Town of Abingdon, County of Washington, State of Virginia, containing (8) eight acres, be the same more or less, and described and bounded as follows: On the North by Main Street, on the East by an alley and East College property, on the South by the Norfolk & Western Railroad, and on the West by the property of the United States and D. A. Preston, together with all appurtenances thereto belonging or in anywise appertaining.

And, said party of the first part, for the consideration herein named, hereby assigns, transfers and delivers unto said party of the second part, all of the personal property, and *choses in* action, belonging to said party of the first part of whatsoever nature and kind and wheresoever being and located.

And, said Emory and Henry College assumes the payment of all indebtedness of The Trustees of Martha Washington College, by the acceptance of this deed.

In Testimony Whereof, the said party of the first part has caused its Corporate name to be hereto signed by its President, and its Corporate Seal attached, attested by its Secretary, this the 16th day of June, 1919.

.....

By.....
President.

Attest:

.....
Secretary.

VIRGINIA:
WASHINGTON COUNTY, to-wit:

I, ..., a Notary Public in and for the County and State aforesaid, do certify that M. H. Honaker, whose name as President of The Trustees of Martha Washington College is signed to the foregoing writing, bearing date on the 16th day of June, 1919, personally appeared before me this day in my County and State aforesaid, and in the name and on behalf of the said The Trustees of Martha Washington College, acknowledged the said writing as the act and deed of the said Trustees, and made oath that he is President of the said The Trustees of Martha Washington College, and that the seal affixed to said writing is the true Corporate Seal of said The Trustees of Martha Washington College, and that it has been affixed thereto by due authority.

My Term of Office expires on the ..... day of ....., 19....

Given under my hand this the ..... day of ....., 1918.

.....
Notary Public.

Your Committee appointed to draft resolutions concerning the union of Martha Washington College with Emory and Henry College submit the following report:

Whereas, N. M. Watson, J. C. Orr, W. M. Morrell, S. W. Keys, and E. S. Finney, a Commission appointed by the last session of Holston Con-

ference, have presented to the Board of Trustees of Martha Washington College the following Report from the Board of Education which was adopted by said Holston Conference without a dissenting vote; viz:

Your Board of Education, to which was referred certain papers concerning Martha Washington College, after careful and prayerful consideration, makes the following report:

Whereas, the standards and requirements for high grade college work are being constantly raised by both Church and State; and,

Whereas, large endowments are required of these colleges in order that they may be recognized as A-grade colleges; and,

Whereas, the Board of Education deems it impracticable to endow both of our colleges whose classification we desire to maintain; therefore, be it

Resolved, That we recommend a union of Emory and Henry and Martha Washington Colleges on the following general basis:

1. That the Trustees of Martha Washington College be instructed to transfer the property of Martha Washington College to Emory and Henry College.

2. That the Trustees of Martha Washington College be instructed to surrender the charter of Martha Washington College and have the corporation known as the Trustees of Martha Washington College dissolved.

3. That the Trustees of Emory and Henry College be instructed to have the charter of Emory and Henry College so amended as that Martha Washington College may be operated by Emory and Henry College as a co-ordinate woman's college in the name of Martha Washington College.

4. That N. M. Watson, J. C. Orr, W. M. Morrell, S. W. Keys, and E. S. Finney be and are hereby appointed the Commission representing this Conference for the ensuing year to effect, in conjunction with the Board of Trustees of these two schools this union; and are requested to bring it about as quickly as possible.

J. S. French, President.

J. R. Brown, Secretary.

J

BOARD OF EDUCATION.

Report No. 1.

Your Board of Education has been in communication with the owners of Centenary College, and they have submitted to us certain propositions by which Centenary College may become the property of this Conference, and we hereby submit the same to you for your consideration. Their proposition, signed by J. W. Malone and G. L. Hardwick, is as follows:

"We tender the entire property, lands, buildings, equipments and furnishings to the Holston Conference free of debt:

For cash or its equivalent, for capital stock	$35,000
For cash or its equivalent, to cover bonds	15,000
For cash or its equivalent, for additional improvements and scientific equipment available on or before June, 1920	10,000
	$60,000

Your Board of Education after careful consideration recommends that their proposition be accepted, and

First: That the following be constituted a Board of Trustees to re-

ceive and hold the property for the Conference, to serve as indicated: for two years, R. M. Standefer, G. L. Hardwick, T. J. Eskridge; to serve four years, J. M. Bennett, Fred A. Carter, N. M. Watson; to serve six years, J. W. Malone, W. S. Neighbors, W. E. Brock.

Second: These Trustees are hereby instructed to receive the property of Centenary College, and give their note, or notes, for the same, and your Board of Education is instructed to indorse said note or notes.

Third: That J. S. French, W. G. M. Thomas, and W. B. Allen be and are hereby appointed the Commission representing this Conference for the ensuing year to effect, in conjunction with the Board of Trustees heretofore named and the present owners of Centenary College, this transfer, and are requested to bring it about as quickly as possible. This Commission is further instructed to assist the Trustees in securing a new or amended charter for Centenary College conforming to the disciplinary requirements of the M. E. Church, South, as regards the schools of the Church.

T. J. Eskridge, Chairman.

Report No. 2.

Your Board of Education is glad to report that all the schools under our care are making satisfactory progress. Martha Washington, Centenary and Hiwassee Colleges have about as many boarding pupils as they can well care for. Emory and Henry has a larger enrollment than last year, minus the S. A. T. C. addenda, but it is not by any means as large as it should be. This is due in part to the after-effects of the war, but is more largely due to the very severe competition of State and other institutions which are able to offer scholarships covering all tuition charges. In this respect the conditions confronting Emory and Henry are very serious indeed. Your Board expresses the hope that by some means scholarships will be provided for all students entering Emory and Henry College. In order to meet the present situation we earnestly urge our preachers to do their utmost in presenting the claims of this great institution to the patronage of our people.

We note with great pleasure the increasing prosperity and continued growth of Emory University. The opportunity is now before us to make this a really great institution. We commend it both to the patronage and to the philanthropy of our people. In this connection we express our commendation of the work done by Rev. S. B. Vaught as Commissioner of Education for Emory University, and we recommend his continuance in that position, as requested by Bishop Candler.

Your Board regrets that there has been a continual decline in the number received on trial into the Conference of our Church during the last eight years, as recorded in the report of the Secretary of Ministerial Supply and Training. This is indeed a most serious condition and we herewith incorporate his suggestions in our report, believing as we do that they afford a way out of the difficulty:

1. That our Lord's method of supplying our pulpits be adopted—namely, prayer to the Lord of the harvest that He will send forth laborers into His harvest.

2. That every Sunday School be requested to properly observe Vocation Day.

3. That every pastor be urged, in accordance with the law of our Church, to preach at least one sermon a year in every pulpit on the claims of the Christian ministry, and that this be followed by personal work among the young men of his congregation.

4. That our preachers be requested to speak on the subject of the ministry to the pupils of the schools and colleges accessible to them.

5. That the authorities of our colleges and schools give cordial welcome and assistance to the Life Service campaign conducted this session among students by the Centenary Commission of our Church.

We had before us the communication from the Secretary of the General Board in which he explains the plan of the great educational campaign. We are in hearty accord with this movement, and we pledge our earnest co-operation with the Commission to bring the campaign to a successful consummation.

We note with pleasure that Mr. H. M. Winslow has made a gift of $9,000 to Hiwassee College, and we express our appreciation of his generosity.

Your Board endorses the following askings of our Conference Colleges for participation in the budget of the Educational Campaign: Emory and Henry, $500,000; Martha Washington, $300,000; Centenary, $250,000; Hiwassee, $175,000.

The Chairman and Secretary of your Board have been designated to represent it at the next meeting of the Educational Association of the M. E. Church, South.

The appropriation to Hiwassee College is $1,500—$1,000 to a professorship and $500 to the budget for current expenses.

It was ordered that the distribution of the funds remaining in the hands of the Board be referred to the Executive Committee with power to act.

Your Board announces its purpose to co-operate in establishing a Summer Institute for Preachers and Christian Workers at Emory and Henry College, and we nominate Chas. C. Weaver to represent us on the Board of Managers.

We recommend the following appointments: Chas. C. Weaver, President of Emory and Henry College; S. D. Long, Vice-President of Emory and Henry College; John C. Orr, Professor in Emory and Henry College; W. B. Mitchell, Professor in Emory and Henry College; David H. Munson, Professor in Emory and Henry College; Samuel C. Beard, Principal Emory and Henry Fitting School; J. E. Lowry, President of Hiwassee College; Eugene Blake, Associate President Hiwassee College; J. W. Malone, President Centenary College; Frank Kenner Suddath, Principal Bethel High School; W. G. Farmer, Student Hiwassee College C. H. Williams, Student Emory University; O. H. Logan, Student Emory University; C. E. Lundy, Student Emory University; T. L. Bryson, Principal Lyerly High School; A. S. Thorn, Principal West Virginia Trades School.

We request the Conference to confirm the nomination of Trustees as follows:

Hiwassee College—Term expiring in 1920, H. L. Dulin, Dr. J. A. Hardin; term expiring in 1922, W. T. Roberts, H. M. Winslow; term expiring in 1924, J. M. Clark, W. E. Brock.

Emory and Henry College—Term expiring in 1921: H. C. Stuart, S. M. Bernard, Leon Jeroulman, E. F. Kahle, E. E. Wiley, Alexander Stuart, T. J. Eskridge, F. A. Carter; term expiring 1922: J. B. Ward, J. W. Perry, M. H. Honaker, S. W. Keys, G. A. Lambert, L. C. Hassinger, M. H. Jackson, Judge Joseph L. Kelly; term expiring 1923: W. M. Morrell, J. A. Burrow, C. C. Weaver, S. D. Long, E. C. Reeves, I. P. Martin, George E. Penn, E. H. Cassidy; term expiring 1924: N. M. Watson, Judge John A. Buchanan, R. L. Pennington, J. S. French, W. M. Hull, E. S. Finney, Bishop R. G. Waterhouse, J. C. Orr.

T. J. Eskridge, Chairman.

REPORT No. 3.

In the union of Emory and Henry and Martha Washington Colleges Dr. S. D. Long was elected Vice-President, and was to work in the field. By this we understand it has been made his duty to travel through the Conference and preach to our people on the subject of Christian Education, to talk to the fathers and mothers in their homes on the important matter of the right education of their children, to visit High Schools and come into touch with as many students as possible. As may be seen, his work looks to the bringing of our colleges nearer to our people and is in no sense a financial campaign. We unqualifiedly commend him and his work to our preachers and laymen and ask for him the heartiest co-operation in all his plans.

We have heard with great pleasure of the action of the laymen of our Conference in providing for the education of our young preachers. We deem this a very great work and a distinct step forward, and most cordially commend these laymen for this far-sighted policy. In the discussion of our educational needs your Board feels that the Church must do more than it has done for the higher education of our preachers' children; then, too, there is a large number of other boys and girls who have the intellectual and spiritual ambition to go to college and yet have not the means to do so. We can aid our preachers in their efforts to educate their sons and daughters and also help other fine young men and women by securing scholarships from those of our people who have the means and the will to assist in this form of Christian work. We therefore recommend that S. D. Long, J. R. Brown, W. E. Brock, T. S. French and J. A. Stone be appointed a committee to confer with the presiding elders of the Conference looking to the devising of a plan for securing these scholarships.

T. J. ESKRIDGE, Chairman.

TREASURER'S REPORT.

Income.

Nov. 15, 1918, balance in bank	$ 1,000.00
Received on assessment 1918-19	15,070.17
Received interest on bank balance	97.06
Received from Financial Agent Board of Education	4,945.08
Total	$21,112.31

Disbursements.

Fee to Southern Methodist Educational Association	$ 6.00
For Expenses of Board	158.18
Salary Financial Agent Board of Education	2,500.00
Traveling Expenses Agent Board of Education	646.46
Paid on Indebtedness of Martha Washington College	5,307.76
Balance in Bank	12,493.91
Total	$21,112.31

J. L. MULLEN, Treasurer.

K

HOLSTON HISTORY.

We, your Historical Committee, herewith present the report of the Conference Historian, Dr. R. N. Price, and recommend that he be continued as Conference Historian, and that the Finance Commission be instructed to apportion the sum of $1,500 for his salary.

J. W. PERRY, Secretary. J. A. BURROW, President.

The financial status of the History for the year is as follows:

Collected from agents		$220.81
Still due from agents		123.68
Paid the Publishing House		195.25
Still due the Publishing House		582.75
Received on salary through Savings Bank		832.60
Volumes in stock	633	
Retail value of same		791.25
Assets		834.93
Liabilities		582.75
Excess in favor of assets		$252.18

Of the $123.68 due from agents at least one-half is worthless, reducing the excess of assets over liabilities to $190.34.

My employment during the year has been selling books, collecting accounts, writing reminiscences, contribution of articles of Anecdotes of Preachers to Christian Advocate, a contribution of Methodist history to a forthcoming History of Tazewell County from the pen of Mr. W. C. Pendleton, etc.

I am, as you know, a paralytic, my paralysis having been brought on by excessive labors in the preparation of the History, and I am, in the language of the Psalmist, "feeble and sore broken." By the thoughtfulness and magnanimity of the Conference I have been saved from absolute want. My credit is good in the town where I live, and by your help I hope to maintain it, and go down into my grave with a good name. I am praying and trusting and awaiting the call of the Master, to which I shall respond cheerfully and hopefully.

With sincere affection, I am, R. N. Price.

L

SUMMER INSTITUTE.

The Board of Missions, the Board of Education and the Sunday School Board, acting jointly through a special committee, beg to submit the following report:

1. That we estabilsh a Summer Institute for Preachers and Christian Workers at Emory and Henry College.
2. That Rev. Jno. C. Orr be made manager, under the direction of a board of managers consisting of three men, representing the three participating boards.
3. That Dr. C. C. Weaver, nominated by the Board of Education; Rev. S. S. Boyer, nominated by the Sunday School Board, and Rev. C. K. Wingo, nominated by the Board of Missions, be made a Board of Managers for the Institute.
4. That the time for holding the Institute be the ten days immediately following Commencement, or approximately that date, to be exactly determined by the Board of Managers.
5. That the work of the Institute consist of instruction in Conference Undergraduate Course of Study, Sunday School Methods, Missions, and a Post-Graduate Course for preachers, and at least two popular lectures each day.
6. That the cost of the Institute be kept within the limit of $1,000, and that the Institute be conducted without fees or tuition or other charges, save for transportation and board. The expense to be pro-rated, viz: Board of Missions, five-tenths; Board of Education, three-tenths; Sunday School Board, two-tenths. J. M. Carter.

M

CONFERENCE CLAIMANTS.

New investment bought (Gray) larger amount	$ 300.00
General Treasurer's Expense	58.00
Cash	5.00
Paid Conference Claimants	17,140.00
Balance	15,210.00
	$32,713.00

Nov. 1, 1918, Balance			$17,206.78
Remainder of Unification and General Conference Expense			105.47
Collection at Conference			65.95
Balance 1917-18 Assessments			232.00
Assessments			12,930.42
Income from Investments			315.00
Commission from Investments			21.00
Interest on Account			182.12
Wall Fund			284.44
Clark Fund			54.32
Publishing House Fund			750.00
Calvin Fund			22.00
Specials—			
Glade Spring	A	$ 34.00	
Eckman	Bl	25.00	
Jonesboro	M	2.00	
Wise	BSG	35.00	
Marion	W	35.00	
Gary	Bl	30.00	
Knox District		203.00	
			364.00
Graham Circuit	T		52.50
Bland Street			127.00
			$32,713.00
October 10 Balance			$15,210.00

SUPERANNUATE ENDOWMENT FUND.

1918-19 Assessments	$1,858.06
Interest on Account	17.96
	$1,876.02
October 10 Balance	$1,876.02

We recommend the following assessments for this year:

Conference Claimants	$17,000.00
Holston History	1,200.00
Greeneville Industrial Home and School	1,000.00

T. S. Hamilton, Treasurer.

N

OTHER THAN ITEMS REPORTED BY BANK.

SPECIALS RECIEVED FROM THE HOLSTON CONFERENCE SINCE REPORT OF COLLECTIONS MADE AT THE LAST SESSION OF 1918.

1918—		Foreign.		
Nov. 11.	Ep. Lg., Bland St.	Bluefield	Africa	$ 50.00
" 23.	Miss E. G. Walton	Chattanooga	China	16.67
Dec. 18.	S. S., Bland St.	Bluefield	China	15.00
" 30.	Sunday School	Seven Mile Ford, Va.	Japan	1.50
1919—				
Jan. 21.	S. S., Bland St.	Bluefield	China	100.00
	Epworth League	Calhoun, Tenn.	Africa	4.50
	Jr. Epworth League	Calhoun, Tenn.	Africa	10.00
Jan. 30.	S. S., Bland St.	Bluefield	China	15.00
Feb. 3.	Grace Church	Bluefield, W. Va.	Japan	180.00
" 11.	Sunday School	Rural Retreat, Va.	China	18.00
" 12.	Sunday School	Fries, Va.	Japan	15.00
" 17.	Sunday School	Princeton, W. Va.	China	82.00
" 25.	Sunday School	Rural Retreat, Va.	China	4.15
Mch. 22.	Sunday School	Seven Mile Ford, Va.	Japan	9.50
" 19.	Thomas & Thomas	Chattanooga, Tenn., Salary of Rankin	China	600.00
" 25.	Sunday School	Rural Retreat, Va.	China	2.60
Apr. 4.	Ep. Lg., Grace Church	Bluefield, W. Va.	Africa	5.00
	Mr. and Mrs. Hock	Bluefield, W. Va.	China	80.00
" 14.	Sunday School	Princeton, W. Va.	China	44.80
" 25.	Thomas & Thomas	Chattanooga, Tenn., Salary of Rankin	China	300.00
" 29.	Sunday School	Rural Retreat, Va.	China	3.75
Apr. 30.	S. S., Bland St.	Bluefield, W. Va.	China	15.00
May 16.	Thomas & Thomas	Chattanooga, Tenn., Salary of Rankin	China	300.00
" 17.	T. C. Schuler	Maryville, Tenn.	Japan	20.00
June 21.	Sunday School	Seven Mile Ford, Va.	Japan	4.00
" 24.	Sunday School	Rural Retreat, Va.	China	6.00
Aug. 8.	Sunday School	Princeton, W. Va.	China	28.90
" 20.	S. S., Bland St.	Bluefield, W. Va.	China	15.00
" 28.	Sunday School	Rural Retreat, Va.	China	7.15
Sept. 6.	Jno. Williams	Wytheville, Va.	Korea	125.00
" 20.	J. A. Lyons	Glade Spring, Va.	Africa	36.50
1918—		Home.		
Oct. 28.	Miss Ethel Baker	Clinton, Tenn.	Mex. Inst.	50.00

O

CHATTANOOGA SAVINGS BANK.

The Chattanooga Savings Bank has collected for the several funds during the year (round figures), $125.000.00.

Expenses for the year, not including expenses to Conference, amount to $148.13.

The Bank has paid to the various boards in the Conference the following amounts:

Interest on Balances	$ 618.94
Interest on Investments	782.32
Commission on Investments	29.00
Making a Total of	$1,430.26

We acknowledge receipt of, and hold for collection, the following First Mortgage Real Estate Loans for the boards named:

Name.	Amount.	Value of Property.
Board of Missions—		
Mills	$ 700.00	$ 3,200.00
Atkins	1,800.00	3,750.00
Swaney	1,000.00	6,000.00
Hunt	2,500.00	6,050.00
Holston Industrial School and Home—		
Wilkerson	800.00	2,400.00
Wiggins	400.00	2,400.00
Trustees of Conference Funds—		
Gordon	800.00	1,600.00
Frye	800.00	1,500.00
Williams	1,000.00	1,800.00
Miller	300.00	1,600.00
Conference Claimants—		
Gray	2,500.00	5,000.00
Totals	$12,600.00	$35,300.00

(All these properties are amply covered by insurance.)

All moneys received for "General Work" have been remitted monthly to the proper boards, the totals for the year being as follows:

Foreign Missions	$19,380.87
Home Missions	6,278.32
Church Extension	10,372.86
Education	3,002.67
Theological Schools	2,456.73
Negro Work	1,774.31
Superannuate Fund	545.94
Epworth Leagues	682.41
Sunday Schools	3,002.46
Bishops Fund	4,913.46
General Conference Expenses	545.94
American Bible Society	1,637.82
Grand Total	$54,593.99

The total assessment for the above was	$59,839.00
We have paid to Holston Historian during the year	1,105.71

The following are the balances to the credit of the accounts named, as shown by our ledger, at closing October —, 1919:

Holston Annual	$ 670.91
American Bible Society	203.40
Brotherhood	1,249.69
Chattanooga District Parsonage	13.50
Church Extension Board	683.48
Conference Claimants	15,030.50
Education Board	12,535.46

Epworth League Board	630.11
Holston Epworth League Conference	433.26
Conference Missions	6,290.98
Holston Orphanage	4,827.54
Sunday School Board	1,925.09

As Conference Treasurer of the Missionary Centenary, we have collected a total of $80,500.

CHATTANOOGA SAVINGS BANK, Treasurer,
By Carl Gibbs, Cashier.

P

SPIRITUAL STATE OF THE CHURCH.

Our Church has always regarded herself, and has been recognized by other Christian bodies, as a great evangelistic force. Her special mission in the world has been, is now, and will be in the days to come, to win men to Christ, realizing that every blessing of civilization, the uplift of society, and the general improvement of the human race follows in the wake of Christianity.

Some think they see evidences of the fact that we are at an ebb tide in the spiritual life of our beloved Methodism. Serious men everywhere recognize the fact that there is an imperative need of a great revival of religion in our midst, as well as in regions beyond. No doubt the world-war distracted the minds of men away from the things of the kingdom of God, and directed their thought for the time being to the things of the kingdoms of this world.

The rapid increase of material wealth, and high tide passion of worldliness obtaining everywhere must claim the thoughtful and prayerful attention of the Church.

Notwithstanding all of this, there are hopeful signs of the times in the fact that there is, both among ministers and laymen, a profound conviction that a genuine revival of religion is near at hand. We believe that we are now in a better position to claim the promise of God which says, "Bring ye all the tithes into the storehouse and prove me herewith, and see if I will not pour you out a blessing that there is not room to contain." We have brought a part of the tithes.

Another sign of the coming revival is the fact that undoubtedly more people are praying for a revival than at any other period of the Church's history.

Therefore, be it *Resolved,* That we humble ourselves before God, and with all faith pray for a greater outpouring of the Holy Spirit on the Church than we have ever seen before.

Resolved, That we heartily co-operate with the Evangelistic Commission of the Centenary Movement, in as far as possible, in organizing our people, as they suggest, to carry out the evangelistic program during the coming year.

J. A. H. SHULER, for Committee.

Q

AMERICAN BIBLE SOCIETY.

The American Bible Society, with practically all barriers out of the way, has before her an enlarged field of opportunity to do the work she has been so efficiently doing for more than a century, though your committee is unable to make any definite report as to the work done by the

society during the past year, since no data has been furnished by the society to your board.

We would respectfully recommend that the assessment for the year 1919-20 be the same as last year—one thousand ($1,000) dollars, apportioned to the various districts of the Conference as last year.

J. E. Spring, Secretary. W. S. Lyons, Chairman.

The Treasurer of the Bible Board submits the following:

Under the present agreement with the Chattanooga Savings Bank the bulk of the funds is handled by that institution; but the representative of the bank reports collections amounting to $1,200.15, and the forthcoming Holston Annual will doubtless contain an itemized statement which, it is hoped, will be correct and satisfactory.

At a recent session of this Conference the small per cent which had been devoted to "Home Use" was withdrawn; but the board has on hand a balance of $203.40, which, by permission of the Conference, it will use among the poor to the best advantage.

James I. Cash, Treasurer.

R

SABBATH OBSERVANCE.

The great and holy Creator instituted the Sabbath when at the end of creation He rested the seventh day. He hallowd the day, not because He was tired, but because the creature man would tire with the toil of life, and need of rest.

The Ten Commandments are a re-enactment in improved form of the laws given to man in his early days, perhaps before he was banished from his Edenic home. "Remember the Sabbath day to keep it holy" is a reminder of calamities that might have been averted as well as a holy command to be observed in the generations to follow; and here we find the reason for the prosperity of Israel when she obeyed and her adversity when forgetful of this sacred command. Of course the Lord's chosen people were frequently guilty of many sins, but it should not be overlooked that Sabbath neglect and desecration are more frequently mentiond than any other sins, for which there can be but one logical reason, and that is, the fourth commandment is pre-eminently basal in its very constitution—when a man violates the sanctity of this day he violates the whole ten commandments—he sets out to dethrone God, who set the example of hallowing the Sabbath!

Sabbath neglect is a peculiarly diffusion sin. Like the leprosy which preys on the bodies of men, the beginning appears to be small and insignificant, but before the end the victim is devoured while yet alive, his body rotting away before his own eyes. In the days of the kings Judah thought little of her danger in departing from the ordinances of the Lord, yet she proceeded on that *death tramp* till met by a brutal, heathen monarch who transported her and her children into that doleful Chaldean captivity. When a ragged remnant left at home had become the heirs of confusion and want, and when the owls and bats built their homes in the desolate and decaying rubbish of the sacred temple, then the most high God came down and expressed His joy at the quiet rest which was enthroned on the ruins of earth's proudest nation. That the Hebrew found it difficult to sing Zion's song in a strange land is not a hard problem to your committee.

We call your thought to the fact that the observance of the Sabbath appears to be on a sad decline. Our own Church is on board the boat and

helping to rock it. In many parts fun and frolic characterize the day; one hundred in First Church and four thousand on the ball ground. And, what is not much better, a handful to hear the man of God talk of death and eternity while a great multitude is at home or on the street in search of questionable amusement. Traffic and labor go on as usual and many actually forget it is the day of rest and worship.

It is not the purpose of your committee to burden this paper with resolutions, because all can see the evil, and all ought to agree that the Church must remove it. If we look to the State alone, we will look in vain; but if the Church, through her ministers and laymen, will project a scriptural reformation, deliverance from this bondage of death will come. Time may be a prime factor in the solution, but fidelity to our vows is able to settle the issue.

Brethren, if we give up the holy Sabbath, soon the world and Satan will demand all we have. So let the present critical hour put us on our guard.

JAMES T. GUY, Chairman.

JAMES I. CASH, Secretary..

S

SOCIAL SERVICE.

We believe that the Church is a vital factor in maintaining the purity and well-being of the social life of the nation. As a nation our greatest difficulties and perils arise out of our social problems. Therefore, a clear vision of the social service the Church shall render is important.

There is grave danger that, as a nation of people, we will forget God. One of the clear and unmistakable warnings of God's revealed word is, "The nations that forget God shall be turned into hell." In their great desire for money many are forgetting God. In many instances the measure of a man's success is his ability to make money. Conscienceless profiteering is met with almost everywhere. Great masses of our people are pleasure-mad. The popularity of the dance, the picture-show, and various forms of amusement reveal the great love of many for pleasure. The Bible declares "She who loves pleasure is dead while she liveth." The Church can render no greater social service than by seeking to bring to a money-mad and pleasure-crazy world the remembrance of God.

In many places there is a neglect to attend public worship on the part of many. Even some of our own people have not been faithful and loyal to the vow which they took to "attend upon the ordinances of the Church." We commend very highly the work of some of the laymen in what they are pleased to call a "fill-the-pew" movement. We hope this movement will spread until there is an earnest effort everywhere to reach the unchurched and unshepherded multitudes for whom Christ died. To seek to persuade people to attend public worship is not an ostentatious form of service, but we believe it is a form of most excellent social service.

There is a failure on the part of many to comprehend clearly the great moral and ethical truths which lie at the foundation of our Christian civilization. In the great contest between Labor and Capital there is often a failure on the part of both to understand those ethical and moral principles which should govern the actions of men in their dealings with each other. Capital sometimes uses economic pressure as a weapon with which to drive an unfair bargain; while on the other hand some of the leaders of Labor advocate the repudiating of a contract when the keeping of the terms of the contract proves detrimental to Labor. The Church can render a great social service by emphasizing

regard for and obedience to that which is morally right, as revealed in the teachings of Jesus Christ. The truth as it is revealed in Jesus Christ is the only platform which contains a solution for all our industrial problems. Whenever the Church fails to take notice of these problems she misses a great opportunity for social service. Our vexing industrial problems must be settled in the spirit of Christ, and in no other way can they really be settled.

There is much evidence of race antagonism and hatred. The Church must continually emphasize the brotherhood of man and the fatherhood of God. There is splendid opportunity for social service by emphasizing the teachings of Him who said: "He hath made of one blood all nations of men for to dwell on all the face of the earth." There is no place in Christianity for race or class hatred, or for any form of hatred save hatred for sin. We condemn as barbarous and uncivilized the mob spirit which sometimes shows itself in our land. We deprecate all forms of lawlessness, and would warn all men that nothing can be gained but much may be lost by setting aside law and order and introducing lawlessness and rule by mob.

We believe that as pastors we have been remiss in urging those making a profession of faith in Christ to join the Church. A great many people feel that it makes no material difference whether one unites with the Church or not; that Church membership counts for nothing anyway. It is estimated that there are fifty million people in this country who have more or less interest in the Christian religion who are not members of any Church. We can render a great social service by showing the people the opportunity which Church membership affords. As pastors we need to remember that every converted person should be persuaded to unite with the Church.

There are those who feel that the Church can render an immense social service by seeking to furnish amusement and recreation to the masses. There are two good reasons why the Church should not enter the amusement business, or become a recreational center. The first is, it is not the business of the Church to amuse, but to instruct. The second is, the masses do not need amusement—they need religious knowledge. An intelligent, well-instructed, wide-awake Christian can find sufficient recreation and amusement without the Church having to waste her time and energy in that direction. Whatever the Church may be able to do to create a sentiment for forms of wholesome recreation and innocent amusement is well and good. But whenever the Church gives up her God-given mission to save and takes up the man-proposed substitute of amusing, she permits herself to be deprived of her power. Let us provide every possible facility for instructing the people in ethical, moral and spiritual truths, for in this way will the Church find her greatest opportunity for social service.

We rejoice beyond measure at the great progress of the prohibition movement. We respectfully petition, through our Secretary, the President of these United States not to lift the ban of war-time prohibition on the manufacture and sale of intoxicating liquors until constitutional prohibition goes into effect. While the progress we have made in the temperance movement is great, we must warn our people from assuming too sanguine an attitude toward our victory. The habit of drunkenness can hardly be broken by legislation; it requires the power of God. We must also remember that if our prohibition laws are to be effective the duty of their enforcement must be placed in the hands of the friends of prohibition.

Peace Treaty and the League of Nations Covenant at the earliest possi-

As a Conference we go on record as favoring the ratification of the ble moment.

J. F. Benton, Secretary.

MEMOIRS.

ELIJAH EMBREE HOSS.

"I heard a voice from heaven saying unto me, Write, Blessed are the dead which die in the Lord from henceforth: Yea, saith the spirit, that they may rest from their labors; and their works do follow them." —Rev. xiv., 13.

Elijah Embree Hoss was born April 14th, 1849, in a country home four miles south of Jonesboro, Tenn., and passed to his reward at the home of his son, Dr. H. S. Hoss, in Muskogee, Okla., on April 23rd, 1919, where the body was given its resting place beside that of his beloved wife who preceded him less than one year. He was well born. His father, Henry Hoss, had in his veins the blood of Michael Boone, an ancestor of Daniel Boone, the famous Indian fighter. His mother was Anna Maria (Sevier) Hoss, a granddaughter of General John Sevier, a pioneer of the "Watauga Settlement," the most successful Indian fighter of his day, the only Governor of the State of Frankland; the first, and several times, Governor of Tennessee, and a Representative of his State in Congress; a hero, and probably the hero, as claimed by his descendants, of the Battle of King's Mountain, which turned the tide of the Revolution. Thus, it appears, the Bishop came not only from valorous, but of very distinguished stock; and all who knew him will testify that he kept up the traditions of his forbears.

His father removed to Jonesboro while Embree was yet a lad. Henry Hoss was a man of sterling qualities, and was a most useful and highly respected citizen. The mother was finely endowed and splendidly cultured, and was a deeply pious woman. Embree was the second child of eight. He was a precocious youth, and, withal, was a good boy who followed closely the Godly precepts of his mother, whom he almost adored through all his life. His reverence for his parents was profound; and it is not believed he ever caused a shadow to rest upon the brow of either parent. He was reared in the rather aristocratic town, at that time, of Jonesboro, and had the advantages of good society and excellent schools. He professed religion and joined the Church in 1859, under the pastorate of the late Grinsfield Taylor. He was licensed a Methodist preacher in 1866. In 1869 he joined the Holston Conference of the M. E. Church, South, was ordained a Deacon in 1870, by Bishop Kavanaugh, and an Elder by Bishop McTyeire, in 1871. In 1866 his father sent him to the Ohio Wesleyan University, but during the second year at that institution, some Negro students having been admitted, the father, though an intense Unionist during the war between the states, promptly recalled his son, and placed him in Emory and Henry College, Virginia, where he graduated in 1869.

E. E. Hoss was married to Miss Abbie Belle Clark November 19, 1872, by Rev. Geo. D. French, later his brother-in-law. Of this union three children were born: E. E. Hoss, Jr., of Birmingham, Ala.; Mrs. Mary Headman, of Collinwood, N. J., and Dr. H. S. Hoss, of Muskogee, Okla.

The first pastorate to which the young preacher was assigned was to the Jonesboro and Greeneville Station, in 1869. Among the first members received by him into the church, if, indeed, not the very first, were his father and his brother-in-law, the late Judge S. J. Kirkpatrick, of

Jonesboro, Tenn. In 1870 he was assigned to the Knoxville Station, and in 1871 to Church Street, Knoxville, and during that Conference year, was transferred to the Pacific Conference, and stationed in San Francisco. In 1874 he was elected President of the Pacific Methodist College. In 1875 he was transferred back to the Holston Annual Conference and stationed at Asheville, N. C. In 1876 he was made a professor in Martha Washington College, Abingdon, Va.; in 1878 he was elected its president, and served until made professor in, and vice-president of, Emory and Henry College, Virginia, in 1881, and served to the close of the scholastic year in June, 1885, when he was elected president of that institution. Before entering upon the duties of president, he resigned to accept the professorship of Church History in Vanderbilt University; he remained in that capacity until elected, by the General Conference at St. Louis, in 1890, editor of the CHRISTIAN ADVOCATE, the general organ of the Church; for twelve years he was its peerless editor, until, in 1902, at Dallas, Texas, he was elected a Bishop on the first ballot by an unusually large majority. He was retired to the superannuate list in Atlanta, in 1918, on account of feebleness and failing health. The honorary degrees of Doctor of Divinity and Doctor of Laws were conferred upon him by his *alma mater,* who was proud of her distinguished son.

So runs the early working life of E. E. Hoss down to his election as a bishop, or general superintendent in his Church, though all of his activities in church work, both before and after his election to the episcopacy, cannot be here enumerated, for his life covered a field of remarkable scope, and of various and varied transactions.

Dr. Hoss was a reserve delegate to the General Conference of 1882, and a delegate to the five succeeding General Conferences, and led the ministerial delegations to the last three General Conferences, and to the one, inclusive, that elected him a bishop; the last time he was elected a member of the General Conference, he lacked only six votes beside his own of being unanimously elected.

He represented our Church in the Ecumenical Conference in Washington City in 1891; and in London in 1901, and in Toronto in 1911. In 1910 he represented our Church at the British and Irish Wesleyan Conference, and on the same trip served the missions in China, Japan and Korea; he served those missions again in 1915. He traveled extensively throughout England and Ireland making speeches and preaching, at the request of the Methodists there. He was a fraternal delegate to the Canada Methodists; and fraternal messenger, in 1890, to the General Conference of the M. E. Church. He represented his own Church, and also the M. E. Church, at the request of her bishops, in 1916, in Australia, and traveled 4,000 miles over that island, preaching, it being the centennial of Methodism there; his labors there are said to have been very effective. Bishop Jno. W. Hamilton, of the M. E. Church, at Traverse City, Mich., in 1917, speaking before the Committee on Unification, in regard to a message to be wired Bishop Hoss regretting his absence from the committee on account of personal and family afflictions, after tenderly referring to him as a "great man," said: "Bishop Hoss is an honorable man. He represented the M. E. Church in the Orient as faithfully as he did his own. He knows more Methodists than does any other man. He is known by more Methodists than is any other living man. He is, in fact, the leader of world-wide Methodism today."

In 1905, 1906, 1907 and 1908 he presided over the Brazil Methodist Conferences. He crossed the seas eight times in the service of his Church. Bishop Hoss was a member of the joint committee that formulated the Methodist Hymnal used by the two leading Methodist Churches. He was a member of the Joint Commission for the Unification of Ameri-

can Methodism, and was easily as great as the greatest of the distinguished members of that body, and the most beloved of them all. He wrote a life of Bishop Mckendree and of Dr. Morton. He wrote a book on "Methodist Fraternity and Federation," which issued from our Publishing House. His fraternal addresses were published in book form. He read widely the works of great authors, and current literature; wrote extensively for secular and religious papers and for first-class magazines and reviews. He wrote the comments on the Sunday School lessons appearing in our Quarterlies while Dr. Cunnyngham was Sunday School editor; and later Hoss' Notes on the Sunday School lessons published in book form. He was appointed by the College of Bishops to write a history of the Methodist Episcopal Church, South, commenced to do so, but the life-current was cut before he had made much progress in that important undertaking.

He was an enthusiastic leader in the long and strenuous fight which resulted in state-wide prohibition in Tennessee. He led the van in the memorable judicial contest, wherein the Church sought to wrench her great university from the clutch of Caesar, secured a victory in the Chancery Court but failed in the Court of Last Resort, but the defeat, as subsequent facts revealed, proved a splendid failure, for the Church, from the loss of one great university, in its stead acquired two greater still. But the puissant leader had overtaxed body and brain, and his soul agonized over the loss his beloved Church had sustained, and then was marked the beginning of the end of that eventful life we are now commemorating.

Thus is enumerated in part only what the indomitable worker did while discharging the duties of pastor, professor, president of colleges, editor of the general organ of his Church and general superintendent of the Methodist Episcopal Church, South. Did ever a human being pack more of the good and great into a working life of fifty years? One explanation, which reveals another wonder, was related to this writer by Bishop Hoss, who said, "During the twelve years I was editor of the CHRISTIAN ADVOCATE, I never re-wrote a single editorial." Those editorials that placed him in the very forefront of the greatest editors of his generation were given to the reading public just as they flew from brain to pen except, very infrequently, one word was substituted for another. As to general and special information he was a living encyclopedia. With history, sacred and profane, his familiarity was remarkable.

From the TEXAS CHRISTIAN ADVOCATE we quote: "Bishop Hoss was a man of uncommon gifts. He was an eloquent and convincing preacher. His mind was a storehouse of valuable and amazingly accurate information. He was courageous and outspoken so that his position on questions of public concern was never in doubt. In the social circle one rarely meets so charming a man. For a generation he was a leader in his church. He was easily among the foremost editors of the country."

From the ARKANSAS METHODIST: "Rarely have men been so generously endowed. His power of analysis and discrimination was keen, his logical faculty strong, his memory prodigious, and yet he had the instincts of a poet and the temperament of an advocate. His mind was an inexhaustable storehouse, and his forms of expression were simple but rythmic, and delightfully fresh and illuminating. As a reconteur he was charming, as a historian original, as an editor elegant and forceful, as a preacher elaborate and emotional. His devotion to his church was a passion. His religious experience was real and vital. He scorned neutrality, and yet was broad in his sympathies. For twelve years he dominated his church as no other man had since the days of McKendree. His like we shall not see again. The church mourns one of her greatest sons, and humanity has lost a brother."

Speaking of Bishop Hoss as a preacher Dr. Burrow, editor of the MIDLAND METHODIST, said: "When at his best no man could surpass him. He swept a congregation like a prairie fire. Information, inspiration, pathos, eloquence and the manifest power of the Holy Spirit made his deliverances dynamic."

The CENTRAL CHRISTIAN ADVOCATE, of the M. E. church, among other complimentary things said editorially: "One of the most conspicuous Methodist leaders during the latter half of the nineteenth century was Elijah Embree Hoss. He ever was a prodigy in argument, keen as a Damascus blade, but keen also as to the chivalry of argument which had a pride in fair fighting. There was no limit to his versatility in conversation, or as an off-hand speaker."

From a resolution adopted by the preachers' meeting in Knoxville we quote as follows: "Bishop Hoss was a remarkable man. He was cast in a large mould. He was a great preacher and a wise bishop. In the pulpit he was a master of assemblies; and when at his best he swept everything before him."

In a personal letter to the writer from Bishop Denny, who is not given to exaggeration, and who knew Bishop Hoss as intimately as did any other living person next to those of blood kin, is this statement: "For fullness of knowledge, retentiveness of memory, instant command of all his resources, and a ready wit, he was, perhaps, the best equipped man in the church."

Another of our bishops said: "He was the greatest preacher I have ever heard."

In 1898 Bishop Galloway said to this writer: "Dr. Hoss is a marvel. He is not only a very rapid and prodigious worker, but his memory is a wonder. He can read a new book and then repeat it substantially from the beginning to the end. He forgets nothing. He is great along any line. I consider him the greatest man in our church." And an eminent jurist said just before the death of the bishop: "He is the greatest living Tennessean."

From a great southern daily newspaper, the editor a Romanist, the following is taken from an editorial: "The whole south has suffered an irreparable loss in the death of Bishop Elijah Embree Hoss. This distinguished churchman, educator and editor passed away after a life crowded with good and useful deeds for his wellow-man. He goes to his reward mourned by the whole southland regardless of race, creed or any other ties. Laboring assiduously in God's vineyard, he realized that every human soul had an equal valuation in the estimation of the Master to whose service he dedicated his life work. He will be missed, but things for which he stood will continue to grow and blossom and bear fruit."

Bishop DuBose, in an appreciation published in the CHRISTIAN ADVOCATE, said: Elijah Embree Hoss was great, and is freat forever. The late President Roosevelt, in my presence, and in the presence of twenty other churchmen, appraised him one of the conspicuous intellects of the continent; and I have occasion to know that the man who today is hailed as the supreme arbiter of world destinies has long held concerning him a not dissimilar judgment. Bishop Hoss was the church statesman of his age and denomination. No Methodist has surpassed him, no Methodist has equalled him, in this sphere, in his generation."

Quotations of similar import to the foregoing might be made enough to make a book. But we desist. His intellectual powers were massive, and his attainments phenomenal. Able writers have already assayed to measure and to analyze them. It is into the realm of the soul of him we loved so dearly we wish to look more particularly just now, and

present for consideration those hidden and finer virtues which were the most potent in the formation of the grand character of the man.

This writer had superior opportunities to discern the basic principles upon which that character was built, he believes, and hopes it will not be amiss to briefly set forth some of them.

Our ancestral families were related by blood, and were intimate. The writer knew Embree Hoss when he was a small boy. In the year 1869, in Greeneville, Tennessee, one commenced his pastor life, and the other his professional carer. Both occupied the same office and the same bed in that office. Their aspirations and hopes were a common knowledge. An intimate friendship was then formed that grew in closeness and strength, as fifty years flew past, without a strain or a jar. The younger, by some eight years, first grew weary, lay down to rest, feel on sleep and awoke in the paradise of God; and now, the elder is trying to do that which the younger stood pledged to perform had the conditions been reversed as to longevity.

The life of E. E. Hoss was a busy and a fruitful one. He never learned to rest or to work leisurely, for his nature was impulsive. He was combative for a principle, but was as chivalrous as any knight-errant of history or legend or song. He lived in an atmosphere of love, and his sympathies took in all suffering humanity, for the fatherhood of God and the brotherhood of man was a religious axiom by which all his acts were squared. His life was clean, and as pure, so far as indicated by word or deed, as the morning dewdrop on a spear of grass. The spirit of benevolence enriched his soul. He dispensed charities beyond his means, and until he left an estate little more than that of the widow of sacred writ who cast her all into the treasury of the Lord. He was as humble as the publican immortalized by Bible history. When the vote was announced that recorded him a bishop-elect he burst into tears, bowed his head to his knees, uttered a prayer to God to make him worthy of the sacred duty imposed, and to give him strength to bear the new responsibilities cast upon him. His life was as transparent as the limpid waters of his native heath. Envy never smirched his soul, and he took delight in the advancement of others, and would lend a helping hand even against his own promotion. It is well known, and a fact worthy of record, that he was earnestly endeavoring to secure the election of a friend to the editorship of the CHRISTIAN ADVOCATE at the very time he was chosen to that exalted position. He was human, was fallible and made mistakes, but they were of the head, his heart was always right. He gave his confidence without reserve, but too easily, for frequently it was misplaced and caused him pain. In the social circle, anywhere, everywhere, he was always the central figure, the royal entertainer by his charms of speech, his depth of thought, his broad and accurate information, or his inexhaustible fund of humor, as the occasion demanded; and this leadership in social discourse was not by assumption but by unanimous consent of those delightfully entertained. He scattered sunshine all along his pathway and never brought sorrow to a human heart, nor needlessly put a shadow on a human brow, though he occupied positions most exacting in duties to be performed. He was deeply pious and intensely religious, and had a faith in the Crucified One that was sublime. He was anchored so firmly to the God he so faithfully served that he could contemplate his passing without a tremor, and in anticipation of his final and crowning victory could say: "Death, where is thy sting; grave, where is thy victory?" He was a hero of exalted type.

Have I magnified his virtues? I have spoken of his inner life, and from the secret chambers of his being, from what was revealed by the mirror of his soul. And yet, he was a man of sorrows. The afflictions,

some of them from tragedies of those he loved as dearly as he did his own life, bore heavily on his great spirit, and often he was bowed with grief, but every heart-ache drove him closer to the throne. From experience he learned every phase of human life except that of depravity. He drank from every fountain, sweet and bitter, but not befouled by sin.

As a husband and father love and devotion formed the crown jewel of the family life. He loved his church beyond measure, especially his Holston Conference as was manifest at its 1918 session at Johnson City. Although technically he ceased to be a member of the body on his elevation to the episcopacy, yet its love and affection for him manifested by keeping his name on the membership roll, by unanimous vote, touched him deeply. Next to his church, and the Holston Methodism of that church, the Holston country and her people were objects of his affection. Neither ever had a more loyal son, nor one more ready to defend, nor one so able.

And now that his pen has dropped, and his voice is hushed, and he is numbered with the dead, the history of Holston Methodism, aye, of world-wide Methodism, will be largely unwritten until a full chapter is devoted to the life and work of the loftiest son of Holston Methodism. And more, Holston Methodism will never show a proper appreciation of him who wrought so gloriously and so imperishably until a shaft, suitably inscribed commemorative of his deeds, shall have been erected by her over his sleeping dust in the far away state of Oklahoma.

E. C. Reeves.

BENJAMIN FLOYD NUCKOLLS.

On April 4, 1919, at the home of his daughter, Mrs. J. E. Johnston, at Cleveland, Tenn., another honored veteran of Holston Conference crossed over death's silent river and entered into the rest that remains for the people of God. He was five month and fourten days beyond his eightieth birthday, having been born at Old Town, Va., October 20, 1838. He was married to Miss Mary Fletcher Goodykoontz, of Floyd county, Virginia, November 6, 1865. To them four children, two sons and two daughters, were born. The two little boys died in childhood. The two daughters, Mrs. B. G. Witherow, of Galax, Va., and Mrs. J. E. Johnston, of Cleveland, Tenn., survive him. Knowing the grief of Brother and Sister Nuckolls over the loss of their little boys, a loved sister, Mrs. B. E. Ward, on her deathbed left to their care her infant son, Ballard Ernest Ward. He was loved and reared in their home as their own son and now lives in Pocahontas, Va., being at the present time assistant treasurer of the Pocahontas Fuel Co.

Brother Nuckolls was the son of Clark S. and Rosa Bourne Hale Nuckolls and a member of a family of eight daughters and four sons, every one of whom has blessed the world by an honorable and useful life. In the sacred influences of such a home as this the childhood of Brother Nuckolls was spent. He was educated at Jefferson Academy, Ashe county, North Carolina, and early in life he entered business with his father at Old Town, Va., with bright prospects for a successful career before him. But the hand of the Lord was upon him calling him to the high and holy work of the Christian ministry. "He was not disobedient to the heavenly vision," but while the dark clouds of civil war were spreading over our southland, and our native state was calling her young manhood to the defense of her constitutional liberties, there was a more imperative call to him to enter the ranks of that host that fights not against flesh and blood.

On May 31, 1861, he was licensed to preach by the Quarterly Confer-

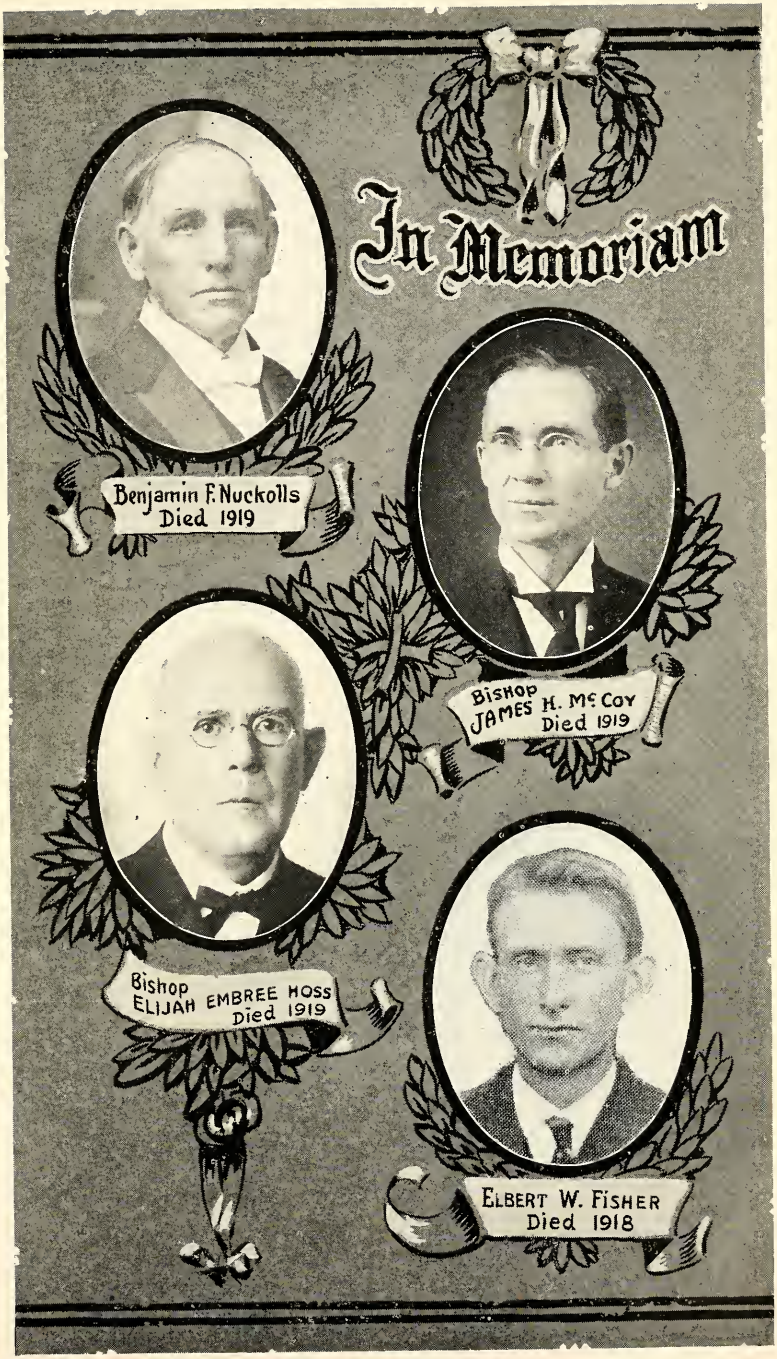
In Memoriam
Benjamin F. Nuckolls
Died 1919
Bishop
JAMES H. McCOY
Died 1919
Bishop
ELIJAH EMBREE HOSS
Died 1919
ELBERT W. FISHER
Died 1918

ence of Grayson Circuit, held at Independence, Va., Rev. J. M. McTeer, presiding elder, and admitted on trial into the Holston Conference at Greeneville, Tenn., in October of the same year. From this Conference he was returned to his home circuit as junior preacher, and here began the active work of an itinerant preacher that continued without intermission for twenty-four years, during which he was pastor of the Grayson, Hillsville, Floyd and Wytheville Circuits in Virginia and the Athens and Concord and other circuits in Tennessee. During the years 1867, 1868 and 1869, Brother Nuckolls' work was in Upper East Tennessee, and he was frequently locked out and forbidden to preach in his own church. His friends frequently opened the closed churches by climbing into windows, and while the service was being conducted parties stood on guard outside the church, but not an appointment was missed.

In 1871 he was sent back to his old home as the pastor of Grayson Circuit, and here among the companions of his boyhood days he did the most efficient work of his ministerial life. For four years he traveled this large circuit, which covered about all the territory now embraced in seven pastoral charges, and scores of the strongest men and women of this hill country were brought into the church under his ministry.

At the Conference held at Cleveland, Tenn., October, 1885 he was given a supernumerary relation and came to his home at Old Town, Va., to spend the declining years of his life, but not to suspend his active work as a Christian minister. In the homes of affliction and places of sorrow as well as at the marriage altar his presence was continually in demand. He was active in revival meetings and efforts to save sinners up to the last days of his life.

During the last ten years of his life he collected the material and wrote that valuable book, "Pioneer Settlers of Grayson County." Copies of this book are in the library of the Daughters of the American Revolution and in the Congressional Library at Washington and in the State Library at Richmond, Va. Brother Nuckolls recognized the value of Christian education, was always the friend of schools, and before his death he gave his personal library to the shool library in Galax.

As the shadows of age and infirmities gathered about him his Bible was his constant companion. On the flyleaf he made a record on his eightieth birthday that he had read it through sixty-two times. As death approached he did not "shrink and fear to die," but gave directions for the burial of his body and spoke of the rest of heaven being so much better for him. During his last illness he often asked his nurses and those who came to minister to him if they loved the Lord and if they were Christians. The most tender care and faithful nursing made the journey down to the last river as free from pain as it could possibly be.

It was a beautiful April Sunday morning when the train bearing his remains, accompanied by Rev. James A. Burrow, D. D., Mr. J. E. Johnton, and other friends, reached the station at Galax, and the great company of relatives and friends and the long procession of Masons that awaited its coming attested the high esteem in which he was held at his old home.

The body was taken to the church, where a beautiful service, conducted by Dr. Burrow, assisted by Rev. J. A. Bays,, J. W. Byrd and T. C. Vaughn, was held. We then went to the cemetery on the summit of the hill overlooking the place of his birth, and the home of his childhood, where the members of Old Town lodge, A. F. and A. M., of which Brother Nuckolls had many years been chaplain, with many visiting brethren from other lodges, gathered around the open grave and the beautiful burial service of the order, led by Dr. B. S. Dobyns, was most imprssively rendered.

The grave was filled and piled high with floral tributes of love that came from many friends in many places. Under the flowers we left the precious body to sleep until Jesus comes.

T. C. VAUGHAN.

ELBERT W. FISHER.

The death of Elbert W. Fisher, on the night of December 22, came as a great shock to his many friends. He had been suffering for two or three weeks from Spanish influenza, but no one thought of the results being fatal till the last few hours.

He was born in Wythe county, Virginia, February 14, 1885. He was converted at the age of twelve years, at Siloam church during services conducted by Rev. S. T. M. McPherson, and was licensed to preach in the Wytheville district September 8, 1909, under Rev. J. O. Straley as presiding elder. He was admitted to the Holston Confernce on trial October, 1911. He was admitted into full connection in 1915 and ordained elder in 1917. He died at Roderfield, W. Va., when beginning work on his fourth charge.

He was married to Linda Brown Richardson, of Wythe county, Virginia, on December 28, 1911, the writer officiating. To this union were born two boys, Harrill, aged five, and Reginald, about three, both of whom are living. His first charge was Coveton Mission, where he served one year. The next fall he was sent to Mora Circuit, where he served two years. From here he was sent to Coalwood, where he served most faithfully for four years. Last fall he was sent to Big Sandy, where he had labored for only a few weeks when the end came.

Brother Fisher was a young man of more than the usual piety and devoted to Christ. It was very properly said of him that his chief charactertisic was being religious. Certain conditions prompted him to enter his ministry with less preparation than he wanted to have, but he developed into a most faithful, earnest pastor in spite of this. His people loved him and regretted the four-year limit when the time came for him to leave Coalwood. He was splendidly received and kindly welcomed to his new charge on which he did his last work. His life was one of more than ordinary promise, and he, with his many friends, looked to the future for many years of service. He held the confidence of his own people and the esteem of others. His faith in God was strong but simple, his character was blameless, and his influence was always wholesome. His last conversation with the writer, just before the last session of the Holston Conference, breathed a childlike trust in God that was beautiful. His conversation, of course, was of his future ministry and of tender concern for the boys and his companion. But there was always evident his earnest desire to be of the largest service to the church that he loved so dearly.

Viewed from a purely human standpoint Brother Fisher's death was very untimely, for his life was cut off while yet in the strength of his manhood and in the midst of useful labor. But God seeth not as man seeth, and who shall question either the wisdom or the goodness of the Lord's harvest? Who knows but that in the light of that perfect life upon which he has entered he has found opportunity for a service that is useful and joyous and without earthly limitations?

W. M. BUNTS.

Soldier Sons Fallen.

LIEUT. JOHN M. PAXTON, JR.

John Moore Paxton was born near Sweetwater, Tenn., February 15, 1895. He was baptized by Rev. David Sullins, D. D., at the age of eight months. He was converted and entered the church when he was nine years old, under the ministry of his father at Sevierville, Tenn. He entered Emory and Henry college, after having completed his high school work at Elk Creek, Va., and was a student in Emory and Henry for nearly four years. On April 5, 1917, he laid aside his books and answered the call of his country by enlisting in the regular army. He was sent to Columbus, Ohio, and given clerical work on the staff of the medical department. He wrote me several times that he could not remain content with that sort of work. So, at his own request, he was transferred in June to the infantry and began his services as a regular army private. In September he was transferred to Camp Upton and named as first sergeant. Last January he was appointed to an officers' training school, in which he graduated thirty-fourth in a class of five hundred, and was commissioned second lieutenant in the regular army. He sailed for France in April with the Seventy-seventh New York division and landed in France April 30. From this time on he saw active service of various kinds, until September 3, when he was wounded. On October 13 he died in Red Cross military hospital No. 3, Paris, France.

A short time after he was wounded I received a letter from him in which he gave a description of the engagement in which he had received his wound. He was then extremely hopeful of an early recovery and return to active work at the front.

John Paxton was true to his high ideals. He was reared in a Methodist parsonage, attended a Methodist college, and never let these two facts get out of his consciousness. There was no compromise between right and wrong in his mind, and there could be none in his conduct. There were only two sides to a question, according to his habit of thinking, and no man or principle or nation could be halt and half. He had the instinctive habit of classifying individuals and principles almost instantly, according to his one classification. They were either right or wrong.

Charles C. Weaver.

FRANK HUNTER LYONS

Frank Hunter, son of Rev. and Mrs. W. S. Lyons, peacefully and resignedly, upon being summoned, quit this mortal sphere at the parsonage at Elk Creek, Va., August 31 and went up to join the immortals at the age of twenty-five years. Soon after the United States had declared that a state of war existed between us and Germany, Frank volunteered for the marine corps, but was rejected on the grounds of being physically disqualified. Notwithstanding, he insisted that his country assign him to duty somewhere, and so he was admitted to civil service work as superintendent of the supply department, and was stationed at the naval base at Jamestown, Va. He had an attack of grippe in December, and, going to work too soon, it developed into pneumonia, which developed into tubercular trouble, which necessitated his giving up his job and returning home. Frank wished so much

to live, but when he realized that he must succumb to this dreadful malady he was perfectly resigned to the will of God.

He was converted under his father's ministry at Max Meadows and joined the M. E. Church, South, at the age of fourteen. Frank had many noble characteristic traits and lived a life worthy of emulation. This is the second death in Brother Lyon's family this year—the oldest and the youngest of the family. This family could not have asked for more love and sympathy in the sore trials than the good people of Elk Creek gave them.

The funeral service was conducted from Lebanon church by Revs. T. C. Vaughan and George T. Jordan, and interment was made beside the little brother in the new cemetery near by. The floral tributes were profuse, and Old Glory wrapped the mound. Brother Rader, our presiding elder, could not be reached by wire, hence his absence from this funeral.

G. T. JORDAN.

SIDNEY MARVIN PAINTER.

Sidney Marvin Painter, son of Rev. Charles E. and Cordelia Edith Painter, was born at Richlands, Va., October 31, 1895; was converted at the age of eight, and was licensed to preach by the licensing committee of the Bluefield district sometime during the late summer or early fall of 1917. He was married to Miss Elizabeth Wynn April 18, 1918. He was called to the service of his country April 26, 1918, and was killed in action September 28, 1918.

If he had lived to complete his education and enter the pastorate he would have made a success. He loved the cause of his Master, he loved people, he loved to serve, he preached without ostentation or apology. People were well impressed with his preaching, but it was in his prayer life that he arose to his highest level as a young man and preacher. He never forgot to pray for his preacher father at the hours of public worship. He was devoted to his father and mother almost to the point of hero worship. He liked to make friends and took delight in doing favors for his friends. Last year he sent me his license and his report for district conference. His license being renewed, I returned them to him that same day, and I doubt not that they were on his person when he fell. His chaplain says in writing to Mrs. Painter:

"He was a good, loyal, fearless soldier. Before he went into action he was made sergeant. He was well liked by his officers and all the men of his company. His lieutenant led the platoon over the top and was wounded. Then twice he led them over, but the third time he fell, as brave a hero as ever fell. He was a good soldier of his country and the cause of freedom, which, thank God, I believe we have won. He was also a brave soldier of Jesus Christ and never fell into any of the army pitfalls. Neither was he ashamed of the Christ whom he loved."

Captain H. H. Cooney, 314th infantry regiment, A. E. F., says:

"Sergeant Painter was killed in action while gallantly leading his platoon against the enemy. He showed exceptional bravery in action, and his death has been a very hard blow to his company, as he was well liked by all the officers and men in his organization."

L. W. PIERCE.

MERRILL H. THORN.

"How long we live, not years but actions tell;
That man lives twice who lives this life well."

Let this couplet tell the story of many a soldier's life, whether he lived the hero's life or died the martyr's death. Talents are made in

the secret silent chambers of the soul, but character is formed and finished on the open arena, in the conflicts and conquests of the battlefield.

"They are not dead whose noble minds
Lift ours on high;
To live in hearts we leave behind
Is not to die."

Merrill Hale Thorne was well born and wisely bread for the times in which and for which he was to meet and master the problems of his day. Born November 14, 1895 (son of Rev. A. S. Thorn and wife), in Princeton, W. Va., and died in the United States hospital, New York, October 9, 1918, just as the matin hymn of a hopeful morn refrained its epic notes on the lucid heights of manhood's laudable ambition.

"Then all himself, all joy and calm,
Though for awhile his hands forego,
Just as he touched the martyr's palm
He turned him to his task below."

With the highest rank in the Engineering School of the West Virginia University, in June, 1918, Merrill had qualified himself, by graduation, for his chosen life work. When he enlisted in the United States army, May 20, 1918, he was sent to the officers' training school, Columbia University, and was assigned to the 295th aero squadron in the air service. Just as he had about finished his course to be commissioned officer in a very few weeks he was stricken down with a fatal attack of the influenza, and in the presence of his sorrowing father, who had hastened to his bedside and to whom he left the testimony of an honest confession and an unfearing death, the loving and loyal son of a Christian home pillowed his patriotic heart upon the promises of his God in Christ and went up to await, in the home of the throned and crowned worthies, the home-coming of the loved ones of earth.

Merrill's Major, Rodmon Gilder, says he made a record in the radio school but few if any had excelled, and that he was loved and honored by all the officers and cadets who knew him. And so he leaves a lasting legacy of a brave and beautiful life as the richest inheritance the heirs of our Christian homes can bequeath to parental affection and devotion, to national peace and prosperity.

Jno. M. Crowe.

TABLE No. 1—ABINGDON DISTRICT

CHARGES	Membership							Church Property								Insurance		Woman's Work			
	Local Preachers	Additions on Profession of Faith	Additions by Certificate and Otherwise	Removals by Death and Otherwise	Present Total Membership	Adults Baptized	Infants Baptized	No. of Churches in Charge	No. of Church Buildings	Value	Indebtedness	No. of Parsonages	Value	Indebtedness	Value of Other Church Property	Insurance Carried	Loss Collected	No. of Societies	Members	General Organ	Conference Organ
1 Abingdon	----	7	16	140	520	2	2	1	2	$ 37500	$----	2	$ 8000	$----	$200000	$ 83000	$----	1	58	15	58
2 Abingdon Circuit	----	16	12	9	548	8	6	9	8	11400	----	1	2000	----	----	1500	----	1	7	9	15
3 Bristol—Anderson St.	1	1	8	8	434	6	5	1	1	6000	----	----	----	----	700	2500	----	1	40	1	20
4 Bristol—Mary St.	----	9	40	70	542	6	14	1	1	3000	----	1	5000	500	----	----	----	1	20	8	25
5 Bristol—State St.	1	20	76	----	1305	4	17	1	1	40000	----	1	7000	----	----	5200	----	3	253	35	82
6 Bristol—South Bristol	3	12	2	6	140	8	2	2	2	5000	----	----	----	----	----	1500	----	----	----	7	8
7 Bristol—Virginia Ave.	----	----	2	1	200	----	----	2	1	4500	----	----	----	----	----	3200	----	1	40	----	----
8 Bristol Circuit	----	----	----	15	469	----	----	8	7	10000	----	1	1200	200	----	1000	----	----	----	1	6
9 Blountville	2	32	4	53	786	13	7	7	7	17500	200	1	2000	----	----	----	----	1	12	60	52
10 Bluff City	----	20	18	24	663	17	4	8	4	10000	----	1	2200	----	1000	3000	----	----	----	1	40
11 Benham	1	1	----	4	443	1	----	9	9	7500	----	1	1000	----	----	500	----	1	12	1	35
12 Ceres	2	3	2	----	598	3	5	8	8	7500	----	1	2600	----	----	----	----	1	8	3	10
13 Damascus	1	60	9	10	419	55	1	5	3	12000	----	1	3000	----	----	2500	----	1	19	6	29
14 Emory	10	15	19	10	127	15	1	----	----	----	----	----	----	----	----	----	----	1	94	10	17
15 Glade Spring	----	----	12	8	690	6	3	6	6	16000	----	1	6000	----	----	6500	----	2	30	6	30
16 Keywood	1	32	3	5	463	32	----	7	3	3900	----	----	----	----	1200	1000	----	1	16	8	20
17 Mountain City	----	----	2	5	177	----	----	7	6	9000	----	1	4000	----	----	2400	----	1	30	1	19
18 Rich Valley	----	39	----	3	618	31	2	7	7	10500	----	1	4500	----	----	----	----	2	15	3	15
19 Saltville	1	5	28	3	678	5	2	3	2	15000	350	1	2500	----	2500	1200	----	1	19	14	55
Total	23	272	253	374	9820	212	71	92	78	$ 226300	$ 550	15	$ 51000	$ 700	$205500	$115000	$----	18	673	189	536
Total last year	25	357	295	467	9890	246	85	92	75	222100	1490	15	44000	830	224700	124400	----	20	654	101	357
Increase	----	----	----	----	----	----	----	----	3	4200	----	----	7000	----	----	----	----	----	19	88	179
Decrease	2	85	42	93	70	34	14	----	----	----	940	----	----	130	19200	9400	----	2	----	----	----

TABLE No. 1—BIG STONE GAP DISTRICT

CHARGES	Membership							Church Property								Insurance		Woman's Work			
	Local Preachers	Additions on Profession of Faith	Additions by Certificate and Otherwise	Removals by Death and Otherwise	Present Total Membership	Adults Baptized	Infants Baptized	No. of Churches in Charge	No. of Church Buildings	Value	Indebtedness	No. of Parsonages	Value	Indebtedness	Value of Other Church Property	Insurance Carried	Loss Collected	No. of Societies	Members	General Organ	Conference Organ
1 Appalachia	1	1	14	196	85	----	1	1	1	$ 30000	$----	1	$ 4500	$ 3700	$----	$ 5000	$----	1	14	8	6
2 Big Stone Gap	----	----	8	4	274	----	6	1	1	7500	----	2	12500	----	----	5500	----	1	48	15	26
3 Clinchport	----	6	5	47	355	2	----	10	6	10000	----	1	1200	----	----	----	----	----	----	5	2
4 Coeburn	----	1	5	4	214	1	----	----	11	12000	----	1	1500	----	----	5000	----	1	30	10	25
5 Cumberland Gap	1	5	----	7	543	3	1	10	10	10000	----	1	1500	----	----	----	----	----	----	1	44
6 East Stone Gap	2	1	4	18	200	1	----	----	3	6000	----	----	----	----	500	----	----	----	----	5	2
7 Fort Blackmore	3	----	4	----	381	----	----	7	5	7000	----	1	1000	----	----	2000	----	----	----	6	30
8 Gate City	----	12	2	4	283	10	----	1	1	6000	----	1	2500	----	----	3500	----	1	27	25	15
9 Jonesville	2	----	5	6	589	----	3	8	8	14000	----	1	2000	----	----	----	----	1	20	----	35
10 Kingsport	2	55	51	12	400	----	5	1	1	50000	7000	----	----	----	5000	8000	----	1	60	4	30
11 Kingsport Circuit	----	31	3	23	439	31	3	7	7	12000	----	1	1500	----	----	----	----	----	----	9	36
12 Nicklesville	2	28	----	3	750	28	2	9	8	25000	----	1	2500	----	----	750	----	1	18	8	37
13 Norton	2	----	14	28	305	----	3	1	1	7000	----	1	6000	----	----	5000	----	1	35	12	36
14 Norton Circuit	2	----	3	20	240	----	2	4	3	9000	----	----	----	----	----	----	----	----	----	30	2
15 Pennington Gap	2	1	13	8	451	----	2	3	3	7000	----	1	3000	300	----	----	----	----	----	2	28
16 Powell's Valley	5	----	3	20	433	----	3	9	8	12000	----	1	1500	----	----	----	----	----	----	3	28
17 Stickleyville	----	2	1	6	288	----	----	6	5	8000	----	1	1500	----	----	----	----	----	----	----	12
18 Stonega	1	15	27	40	127	10	2	1	1	3000	----	----	----	----	----	----	----	----	----	3	12
19 Tom's Creek	1	1	5	1	115	----	2	2	----	----	----	----	----	----	----	----	----	----	----	1	26
20 Wise	1	1	6	87	135	----	----	2	2	8000	----	1	4000	----	----	3000	----	1	35	9	20
Total	27	160	173	534	6607	86	35	83	65	$ 243500	$ 7000	16	$ 46700	$ 4000	$ 5500	$ 37750	$----	9	277	156	452
Total last year	26	279	365	347	6905	188	30	90	77	197500	7000	15	37700	----	615	34750	----	9	299	78	474
Increase	1	----	----	187	----	----	5	----	----	46000	----	1	9000	----	4885	3000	----	----	----	78	----
Decrease	----	119	192	----	298	102	----	7	12	----	----	----	----	----	----	----	----	----	22	----	22

TABLE No. 1—BLUEFIELD DISTRICT

CHARGES	Membership							Church Property								Insurance		Women's Work			
	Local Preachers	Additions on Profession of Faith	Additions by Certificate and Otherwise	Removals by Death and Otherwise	Present Total Membership	Adults Baptized	Infants Baptized	No. of Churches in Charge	No. of Church Buildings	Value	Indebtedness	No. of Parsonages	Value	Indebtedness	Value of Other Church Property	Insurance Carried	Loss Collected	No. of Societies	Members	General Organ	Conference Organ
1 Bluefield—Bland St.	2	27	63	26	978	9	11	1	1	$ 60000	$	2	$ 20000	$	$	$ 35000	$	1	91	56	110
2 Bluefield—Grace Ch.	3	42	40	267	1366	20	14	1	1	30000	8250	1	10000		1400	15000		1	114	25	105
3 Bramwell		33	15	52	223	25	3	1	1	30000		1	6000			7500		1	21	5	28
4 Big Sandy		7	1	20	66	4		3	2	2500						1200				34	10
5 Berwind		1	12	13	56		6	3												20	2
6 Coalwood		1	2	5	62	2		2												6	2
7 Davy & Twin Branch	1	8	7	11	189	8	5	3	1	2500		1	2500			1500	1500	1	23	8	32
8 East Welch		60	26	5	81	39	7											1	33	22	15
9 Eckman		1		25	54	1	1	1	1	4000		1	2000		114	3000				5	9
10 Gary	1	20	4	7	328	16	10	7	3	9000		1	4000			7500		1	18	36	50
11 Glen Al. & War Egl.					80		2													3	10
12 Ieager	1	4	8	26	66	2	1	2												1	2
13 J. Jones & Pageton	1	20	9		149	2	3	3	1	2500					600	1000				1	14
14 Kimball	1	21	6	30	132	17	9	1	1	3500		1	3000			3000		1	33	7	33
15 Keystone	2	2		5	107	2	9	1	1	14000						2000		1	21	2	32
16 Leckie		3		5	45				1	1300										2	3
17 Maybeury & Cooper	1		12	4	211		4	3	3	8000		1	1200			2000				2	32
18 McDowell & Crumpler					270			4	2	6000		1	2000			4500				1	20
19 Matoaka		16		24	201	10	1	4	3	3000		1	3000			4000				14	23
20 Montcalm	2			9	260		1	4	4	8000		1	3500		500	3000				2	54
21 N. Fork & Crozier			6	2	200			2	1	8000		1	1500	200		4000		2	46	3	27
22 Rock Circuit	2	22		12	574	22	4	5	5	9140		1	2000	179						6	44
23 War	1	21	11	3	63	2	2													6	2
24 Welch		41	15	32	181	37	3	2	1	7000		1	6000			4000		2	83	22	10
25 West Welch		2	1		3			1												2	2
Total	18	352	238	583	5945	218	96	54	33	$ 208440	$ 8250	15	$ 66700	$ 379	$ 2614	$ 98200	$1500	12	483	291	671
Total last year	21	323	274	1265	5938	216	105	52	34	193540	10600	14	59434	1260	500	89600		14	471	258	589
Increase		29			7	2		2		14900			7266		2114	8600			12	33	82
Decrease	3		36	682			9		1		2350			881				2			

TABLE No. 1—CHATTANOOGA DISTRICT

CHARGES	Membership							Church Property								Insurance		Woman's Work			
	Local Preachers	Additions on Profession of Faith	Additions by Certificate and Otherwise	Removals by Death and Otherwise	Present Total Membership	Adults Baptized	Infants Baptized	No. of Churches in Charge	No. of Church Buildings	Value	Indebtedness	No. of Parsonages	Value	Indebtedness	Value of Other Church Property	Insurance Carried	Loss Collected	No. of Societies	Members	General Organ	Conference Organ
1 Centenary	3	34	79	159	1418	20	5	1	1	$ 55000	$	1	$ 13800	$	$ 60000	$ 28000	$	2	214	11	30
2 Dayton			1	80	225		1	1	1	6000	30	1	2000			1800		1	34	7	31
3 Dunlap		1	2	2	212	1	1	2	2	6000	250	1	1000							3	17
4 Dodson Ave.		2	9	3	88	2	2	1	1	1500						1000				1	2
5 East Lake		7	26	12	183	8		1	1	6000		1	3500	1500		2000					
6 Etna		23	2	5	313	14		9	4	6000		1	1000							2	6
7 Evensville	1	6	1	9	280	5	1	6	5	7000		1	1500							25	6
8 Highland Park	1	14	105	79	856	10	9	1	1	63000	10000					33150		1	200	5	16
9 Hixson			2	7	151			3	4	3000		1	1200							3	6
10 Jasper & Whitwell		14	15	18	164	14		2	2	7000		2	3500	500		3000		1	14	2	6
11 King Memorial		2	7	108	237	2	2	1	1	20000		1	4000			5500		1	40	8	
12 Lookout	1			3	219			5	4	3000										15	13
13 Melvin		2		10	98	1		6	2	3000		1	600								1
14 North Chattanooga	1	5	3	2	268	1	5	1	1	3500		1	2500		2500	2000		1	12		
15 Pikeville		1		7	151	1		2	2	24000		1	3000			1000		1		6	10
16 Ridgedale		5	13	68	216		1	1	1	1500						1000		1	39	2	10
17 Rossville	2	3	20	155	262	3	9	1	2	2500		1	3000	1400	11500	2000		1	40		
18 Rising Fawn & Tren.	3	25	11	15	318	26		5	5	7135		2	2400					1	11	4	15
19 South Pittsburg		6	10	6	130	6		1	1	3500					1000	1500		1	18		1
20 Spring City		26	6		250	24		4	2	5000		1	2000					1	20	5	20
21 Sequatchie	1	18	4	16	213	16	2	7	6	8200		1	600		75					2	15
22 St. Elmo	1	4	31	24	425	2		1	1	4000		1	3500		5000	3500		2	58	3	33
23 Trinity		5	32	18	303	5		1	1	30000		1	10000	3500		12000		1	44	25	10
24 Wisdom Memorial			10	10	74			2	2	7000											1
25 Whiteside	1	12	19	35	298	12	4	1	1	7500		1	5000			5900		2	30	16	24
Total	15	215	408	851	7352	173	42	66	54	$ 280335	$10285	21	$ 64100	$ 6900	$ 80075	$103350	$	18	774	145	273
Total last year	21	305	330	507	7557	226	37	62	55	270135	19750	20	56150	6650	74750	105850		16	665	88	296
Increase			78	344			5	4		10200		1	7950	250	5325			2	109	57	
Decrease	6	90			205	53			1		9475					2500					23

TABLE No. 1—CLEVELAND DISTRICT

CHARGES	Membership							Church Property								Insurance		Woman's Work			
	Local Preachers	Additions on Profession of Faith	Additions by Certificate and Otherwise	Removals by Death and Otherwise	Present Total Membership	Adults Baptized	Infants Baptized	No. of Churches in Charge	No. of Church Buildings	Value	Indebtedness	No. of Parsonages	Value	Indebtedness	Value of Other Church Property	Insurance Carried	Loss Collected	No. of Societies	Members	General Organ	Conference Organ
1 Athens	1	----	42	10	268	----	----	1	1	$ 6000	$----	1	$ 1500	$----	$----	$ 3800	$----	2	42	3	17
2 Athens Circuit	1	9	----	24	181	9	----	3	3	3000	----	----	----	----	1000	----	----	----	----	1	5
3 Benton	4	18	----	9	185	17	3	3	3	3500	----	1	800	----	----	800	----	----	----	2	6
4 Cleveland	1	19	14	41	420	2	4	1	1	25000	----	1	5000	----	----	15000	----	2	94	----	----
5 South Cleveland	1	29	3	15	280	16	2	2	2	1200	----	1	1000	----	----	1200	----	----	----	----	25
6 Charleston	----	8	4	1	252	8	----	4	4	5500	----	1	2500	----	----	----	----	1	12	10	5
7 Concord	----	----	1	1	238	----	1	3	3	10200	1750	----	----	----	----	3750	----	----	----	10	4
8 Decatur	1	9	18	26	567	3	7	8	8	7800	----	1	1200	----	100	500	----	2	21	6	76
9 Ducktown	1	----	1	3	88	----	----	1	1	2000	----	1	1000	----	----	----	----	1	20	3	15
10 Etowah	----	6	29	10	250	5	1	1	1	12000	----	1	3500	1000	----	8000	----	1	30	20	27
11 Lenoir City	2	2	11	5	133	2	----	1	1	6000	----	1	3000	----	----	6000	----	1	34	5	32
12 Louisville	----	33	5	52	357	28	----	4	4	7000	----	1	2000	----	----	----	----	----	----	10	32
13 Little River	----	8	----	----	60	----	----	2	2	2000	----	----	----	----	----	----	----	----	----	----	----
14 Madisonville	6	37	39	40	301	28	11	4	4	7000	----	1	2000	----	----	3500	----	2	26	15	32
15 Maryville	1	5	25	10	396	3	2	2	2	13500	----	1	5000	504	400	9750	----	1	54	20	26
16 N. Maryville Mission	1	140	10	2	148	40	10	2	1	2000	----	----	----	----	500	----	----	----	----	2	9
17 Mount Vernon	2	5	8	4	316	3	----	7	7	7000	----	1	1000	----	----	----	----	----	----	----	----
18 New Hope	----	4	2	4	178	3	2	5	5	5000	----	1	850	----	----	----	----	----	----	9	10
19 Ooltewah	1	12	10	11	389	11	1	5	4	3500	----	1	1200	----	150	----	----	----	----	----	----
20 Philadelphia	----	10	4	3	310	11	6	4	4	14000	----	2	6000	2700	----	8500	----	1	30	10	20
21 Riceville	1	3	2	7	231	1	----	6	7	9000	----	1	1000	----	----	1500	----	----	----	3	15
22 Sweetwater	1	24	10	6	683	5	2	3	3	40000	----	2	11500	----	----	30000	----	2	55	38	30
Total	25	381	238	286	6231	195	52	72	72	$ 192200	$ 1750	20	$ 50050	$ 4204	$ 2150	$ 92300	$----	16	418	167	386
Total last year	24	288	317	419	6560	249	47	77	76	175200	1640	19	37550	1659	2025	85000	----	18	373	107	509
Increase	1	93	----	----	----	----	5	----	----	17000	110	1	12500	2545	125	7300	----	----	35	60	----
Decrease	----	----	79	123	329	54	----	5.	4	----	----	----	----	----	----	----	----	2	----	----	128

CHARGES	Membership: Local Preachers	Membership: Additions on Profession of Faith	Membership: Additions by Certificate and Otherwise	Membership: Removals by Death and Otherwise	Membership: Present Total Membership	Membership: Adults Baptized	Membership: Infants Baptized	Church Property: No. of Churches in Charge	Church Property: No. of Church Buildings	Church Property: Value	Church Property: Indebtedness	Church Property: No. of Parsonages	Church Property: Value	Church Property: Indebtedness	Church Property: Value of Other Church Property	Insurance: Insurance Carried	Insurance: Loss Collected	Woman's Work: No. of Societies	Woman's Work: Members	General Organ	Conference Organ
1 Andersonville	2	17	4	4	290	13	----	6	6	$ 7000	$----	1	$ 800	$----	$----	$----	$----	1	12	1	6
2 Broad Street	1	66	144	142	972	46	21	1	1	70000	----	1	6000	----	----	22600	----	3	167	8	78
3 Centenary	5	15	97	93	1090	2	8	1	1	30000	----	1	5000	600	----	9100	----	3	138	20	125
4 Church St. & Missions	6	22	103	28	1373	4	10	6	5	106500	----	1	15000	----	50	40350	----	2	173	25	79
Clyde Ave.	----	4	----	3	64	1	----	----	----	----	----	----	----	----	----	----	----	----	----	----	----
Marble Hill	----	4	2	2	56	2	2	----	----	----	----	----	----	----	----	----	----	1	----	----	1
West Lonsdale	----	5	5	----	43	2	----	----	----	----	----	----	----	----	----	----	----	----	----	----	1
Brookside	----	18	11	6	59	10	----	----	----	----	----	----	----	----	----	----	----	----	----	----	----
5 Clinton	----	4	11	7	236	2	2	2	2	12000	----	1	2500	----	----	6500	----	1	25	10	28
6 Coal Creek	1	2	5	42	145	2	1	2	2	3500	----	1	1200	----	----	2300	----	1	10	----	----
7 Corryton	----	28	12	6	205	28	----	6	5	6000	----	1	450	250	300	2600	----	1	7	2	14
8 Emerald Ave.	----	----	----	6	127	----	5	1	1	2000	----	----	----	----	----	1400	----	----	----	1	10
9 Epworth	----	2	1	7	175	2	3	1	1	9000	1440	1	4000	----	----	4000	----	1	14	3	11
10 Fountain City	----	1	17	24	422	1	2	1	1	22000	----	1	3000	----	1400	4000	----	2	65	13	22
11 Harriman	----	----	34	41	247	12	----	----	----	----	----	----	----	----	----	----	----	2	60	----	----
12 Harriman Circuit	1	1	3	----	234	1	----	6	6	6000	----	2	1400	----	----	----	----	2	17	1	16
13 Jacksboro	----	10	3	70	220	5	----	4	4	6000	----	1	2840	----	----	4000	----	----	----	3	3
14 Knoxville Circuit	2	3	----	3	290	3	----	8	8	8000	----	1	1200	----	----	----	----	----	----	3	30
15 LaFollette	----	3	8	15	246	3	----	1	1	15000	----	1	3000	----	----	4500	----	1	25	30	12
16 Lincoln Park	----	14	26	5	232	14	----	1	1	3500	----	1	2500	215	----	2700	----	1	12	1	25
17 Lutrell	1	38	2	2	333	38	----	5	4	4000	160	----	----	----	----	----	----	----	----	----	3
18 Macedonia	----	3	1	4	130	----	1	1	1	5000	----	1	2000	----	700	1000	----	1	17	1	10
19 Magnolia Ave.	1	28	62	20	348	22	5	1	1	6000	----	1	3000	----	----	4700	----	2	52	2	25
20 Robertsville	----	4	1	8	102	1	----	6	4	3500	----	----	----	----	----	----	----	----	----	5	10
21 Rockwood	----	7	3	3	142	7	----	1	1	6000	----	1	2200	----	----	8100	----	1	30	----	----
22 Sevierville	----	13	2	8	447	6	3	6	6	25000	----	1	2200	----	----	4000	----	2	32	6	15
23 Strawberry Plains	----	10	10	3	325	----	10	4	4	10650	----	1	3000	----	----	3000	----	1	20	5	20
24 Tazewell	----	2	4	3	113	----	----	2	1	6000	----	1	3000	----	----	1500	----	----	----	2	5
25 Tazewell Circuit	1	6	3	2	213	6	----	7	5	4600	----	----	----	----	100	----	----	----	----	9	8
26 Virginia Ave.	----	27	10	24	153	13	----	1	1	3000	----	1	2000	----	----	2200	----	1	22	2	9
27 Washington Pike	----	6	7	28	154	5	2	1	1	5000	----	----	----	----	----	2000	----	1	9	2	25
28 Roseberry	1	4	1	3	54	----	----	1	1	750	----	----	----	----	----	300	----	----	----	----	1
Total	22	362	592	612	9240	251	75	83	75	$ 386000	$ 1600	22	$ 66290	$ 1065	$ 2550	$130850	$----	29	847	155	592
Total last year	22	314	290	490	8894	222	73	81	75	319975	1824	22	64150	3775	2725	116150	----	29	758	129	692
Increase	----	48	302	122	346	29	2	2	----	66025	----	----	2040	----	----	14700	----	----	89	26	----
Decrease	----	----	----	----	----	----	----	----	----	----	224	----	----	2710	175	----	----	----	----	----	100

TABLE No. 1—MORRISTOWN DISTRICT

CHARGES	Membership: Local Preachers	Membership: Additions on Profession of Faith	Membership: Additions by Certificate and Otherwise	Membership: Removals by Death and Otherwise	Membership: Present Total Membership	Membership: Adults Baptized	Membership: Infants Baptized	Church Property: No. of Churches in Charge	Church Property: No. of Church Buildings	Church Property: Value	Church Property: Indebtedness	Church Property: No. of Parsonages	Church Property: Value	Church Property: Indebtedness	Church Property: Value of Other Church Property	Insurance: Insurance Carried	Insurance: Loss Collected	Woman's Work: No. of Societies	Woman's Work: Members	General Organ	Conference Organ
1 Afton	----	56	----	15	324	33	7	5	5	$ 1000	$----	1	$ 1500	$ 175	$ 150	$ 500	$----	2	20	4	13
2 Bull's Gap	1	34	9	28	573	31	----	7	6	12000	400	1	2500	----	----	----	----	1	13	22	31
3 Eidson	1	4	3	5	102	3	----	6	4	4000	----	----	----	----	----	----	----	----	----	----	----
4 Elizabethton	1	4	18	16	183	4	----	2	2	5000	----	1	2000	----	----	----	----	----	----	----	----
5 Embreeville	1	1	1	2	190	----	----	4	3	4200	----	1	1000	----	----	600	----	1	52	1	10
6 Erwin	----	15	52	12	200	9	1	1	1	3000	----	1	3500	----	----	2500	----	1	52	34	6
7 Fall Branch	----	43	9	6	266	43	----	5	5	8000	----	1	1500	----	----	1600	----	----	----	2	37
8 French Broad	1	21	15	----	311	19	1	4	4	14000	----	----	----	----	----	----	----	1	23	10	12
9 Greeneville	----	4	11	4	247	4	----	1	1	10000	1025	1	4000	----	----	44100	----	1	20	2	16
10 Hawkins	1	----	2	16	767	1	----	9	7	11900	----	1	1200	----	----	----	----	1	20	8	35
11 Jefferson City	1	----	4	2	290	1	----	3	3	9200	----	1	3000	----	----	6000	----	1	18	4	20
12 Johnson City Sta.	----	2	108	52	764	----	1	1	1	75000	7000	1	15000	----	400	42500	----	1	85	23	23
13 Johnson City Ct.	----	29	1	9	524	7	----	5	5	9000	----	1	1500	----	425	----	----	1	----	6	12
14 Jonesboro	----	3	7	6	247	2	----	3	3	10000	----	1	1500	----	----	----	----	1	12	10	15
15 Limestone	1	8	6	40	414	8	----	5	5	18000	----	1	3000	----	----	----	----	----	----	2	14
16 Morristown Sta.	----	3	18	27	545	1	6	1	1	20000	----	1	7000	----	----	9000	----	2	96	30	25
17 Morristown Ct.	1	----	12	5	673	----	----	8	8	17000	----	1	4000	----	----	2500	----	1	8	4	26
18 Mosheim	----	16	2	6	504	6	1	7	5	8000	----	1	2000	----	25	----	----	2	24	1	14
19 Newport	1	4	3	5	140	3	----	1	1	17000	950	1	5000	----	----	4000	----	1	23	1	----
20 Parrottsville	3	24	3	55	351	13	1	8	6	8000	700	2	2500	----	500	4000	----	1	23	----	----
21 Rogersville	----	8	8	1	293	8	1	5	4	8250	----	1	3000	----	----	----	----	----	----	----	----
22 Surgoinsville	1	38	9	8	558	31	2	9	8	12000	----	1	2500	----	----	2000	----	----	----	----	----
23 Tate Spg. & Rutledge	----	23	8	5	351	23	2	7	6	7600	----	1	2300	----	----	1000	----	----	----	2	11
Total	14	336	306	320	8807	247	23	112	94	$ 292150	$10075	22	$ 69500	$ 175	$ 1500	$120300	$----	17	465	166	320
Total last year	16	265	301	318	8626	162	42	105	95	278450	12825	22	49900	1535	15900	56650	----	16	403	100	421
Increase	----	71	5	2	181	85	----	7	----	13700	----	----	19600	----	----	63650	----	1	62	66	----
Decrease	2	----	----	----	----	----	19	----	1	----	2750	----	----	1360	14400	----	----	----	----	----	101

TABLE No. 1—RADFORD DISTRICT

CHARGES	Membership							Church Property								Insurance		Woman's Work			
	Local Preachers	Additions on Profession of Faith	Additions by Certificate and Otherwise	Removals by Death and Otherwise	Present Total Membership	Adults Baptized	Infants Baptized	No. of Churches in Charge	No. of Church Buildings	Value	Indebtedness	No. of Parsonages	Value	Indebtedness	Value of Other Church Property	Insurance Carried	Loss Collected	No. of Societies	Members	General Organ	Conference Organ
1 Athens & E. Princeton	----	2	14	6	350	2	----	3	3	$ 12000	$----	1	$ 2000	$ 150	$----	$ 5000	$----	2	25	5	30
2 Auburn	2	40	9	23	626	32	----	7	7	10500	----	1	2500	----	----	2000	----	2	33	----	----
3 Bland	----	28	1	44	350	18	6	7	5	8500	----	1	2000	----	----	----	----	1	12	3	25
4 Draper	1	14	----	6	226	4	1	5	5	6000	----	1	2500	----	----	200	----	----	----	2	10
5 Dublin	----	118	20	34	578	104	14	6	5	14000	----	1	5500	----	----	----	----	2	31	14	32
6 East Radford	----	74	27	145	500	61	7	1	1	35000	2500	1	4500	----	----	20000	----	1	50	2	20
7 East River	----	28	7	13	273	22	----	9	8	8000	----	1	2000	----	300	----	----	1	25	2	22
8 Eggleston	1	50	----	8	500	30	----	6	5	10000	----	1	3000	----	----	4000	----	----	----	10	25
9 Floyd & Hylton	2	4	4	32	450	3	----	12	12	10000	----	2	2000	----	----	900	----	----	----	2	9
10 Lead Mines	2	39	5	17	606	39	18	7	7	9500	----	1	3000	----	----	4900	----	2	21	4	51
11 Mercer & Summers	3	25	----	71	350	25	----	9	5	6000	----	1	1200	----	----	1300	----	----	----	7	17
12 Mechanicsburg	3	----	----	76	464	----	1	6	5	11000	----	1	2500	----	----	2500	----	----	----	12	20
13 New River	2	11	3	5	349	6	----	4	4	6000	----	1	1500	----	----	----	----	----	----	----	7
14 Pulaski	----	65	57	16	636	5	4	1	1	50000	5000	1	6000	----	----	20000	----	2	109	10	30
15 Pearisburg	1	----	8	85	600	----	12	5	5	12000	----	1	4000	----	500	6500	----	2	50	15	35
16 Princeton	3	9	28	14	894	5	1	1	1	50000	----	1	5000	----	----	18000	----	1	56	60	102
17 Radford	----	12	1	8	135	6	----	1	1	7000	----	1	6000	----	----	8000	----	1	36	12	20
18 Spanishburg	1	20	5	3	340	20	6	7	5	7500	----	----	----	----	----	1000	----	----	----	3	15
19 Staffordsville	----	5	7	68	386	5	31	6	6	10000	----	1	2500	----	365	1000	----	1	10	----	----
Total	21	544	196	674	8633	387	101	103	91	$ 283000	$ 7500	19	$ 57700	$ 150	$ 1165	$ 95300	$----	18	458	163	470
Total last year	24	421	217	182	7977	301	42	98	88	248000	12675	19	54600	1055	2300	70400	----	19	495	58	541
Increase	----	123	----	492	656	86	59	5	3	35000	----	----	3100	----	----	24900	----	----	----	105	----
Decrease	3	----	21	----	----	----	----	----	----	----	5175	----	----	905	1135	----	----	1	37	----	71

TABLE No. 1—TAZEWELL DISTRICT

CHARGES	Membership							Church Property								Insurance		Woman's Work			
	Local Preachers	Additions on Profession of Faith	Additions by Certificate and Otherwise	Removals by Death and Otherwise	Present Total Membership	Adults Baptized	Infants Baptized	No. of Churches in Charge	No. of Church Buildings	Value	Indebtedness	No. of Parsonages	Value	Indebtedness	Value of Other Church Property	Insurance Carried	Loss Collected	No. of Societies	Members	General Organ	Conference Organ
1 Belfast	1	6	----	1	166	3	----	5	4	$ 7000	$----	1	$ 2000	$----	$----	$----	$----	----	----	----	----
2 Burk's Gar. & Taz.	1	8	7	10	1049	6	27	9	6	10000	----	1	5000	----	----	1000	----	2	50	20	60
3 Castlewood	----	1	5	25	264	1	----	3	3	10000	----	1	2000	----	----	3500	----	1	25	5	30
4 Cedar Bluff	1	7	3	25	358	14	----	6	6	8500	----	1	2000	----	100	----	----	1	31	16	8
5 Clintwood	----	----	----	19	118	----	----	4	2	3000	1000	1	2000	----	----	----	----	1	22	2	20
6 Dante	----	1	3	3	74	1	1	1	1	----	----	----	----	----	----	----	----	1	34	15	20
7 Dickensonville	1	4	3	247	366	3	12	9	8	11000	----	1	1800	----	300	----	----	----	----	6	34
8 East Buchanan	----	2	78	1	79	----	----	7	1	100	----	----	----	----	----	----	----	----	----	----	----
9 Elk Garden	1	2	----	4	225	----	----	2	2	8000	----	1	3500	----	----	6000	----	1	17	16	8
10 Graham	----	1	14	31	383	1	----	1	1	10500	----	1	8000	----	----	7000	----	1	38	16	64
11 Graham Circuit	----	----	7	9	703	----	6	8	7	13000	----	1	4000	200	200	3000	----	----	----	3	23
12 Grundy & Knox Creek	----	5	4	3	111	3	----	5	3	25000	1200	----	----	----	----	1000	----	1	12	1	10
13 Honaker	1	10	24	5	295	5	----	3	2	5000	----	1	2500	175	----	----	----	2	32	----	----
14 Lebanon	2	38	10	68	354	38	----	4	4	12000	----	1	7500	----	----	2500	----	1	22	15	10
15 Maxwell	1	31	3	5	535	27	12	9	9	1600	----	1	2000	----	800	800	----	1	24	10	35
16 Moss	----	----	3	----	3	----	----	1	----	----	----	----	----	----	----	----	----	----	----	9	2
17 Pocahontas	----	2	3	1	125	----	1	1	1	10000	----	1	2750	----	----	2000	----	1	26	5	30
18 Richlands	1	----	22	2	430	----	----	3	3	5000	----	1	5000	----	----	1500	----	1	21	----	----
19 Rocky Gap	1	10	2	5	298	2	11	9	9	9000	----	1	1500	----	----	----	----	----	----	1	25
20 Tazewell	3	10	21	4	530	6	3	2	2	40000	----	2	1200	----	2000	17500	----	2	77	18	15
21 West Buchanan	2	17	28	8	180	17	----	6	2	2000	----	----	----	----	----	----	----	----	----	----	2
22 West Graham	----	13	10	6	400	7	----	3	3	9000	----	----	----	----	----	----	----	1	33	10	50
23 Whitewood	----	6	3	3	200	5	1	10	2	2500	----	----	----	----	----	----	----	----	----	10	----
24 Wilder	1	----	----	----	85	----	----	5	1	2000	----	----	----	----	----	----	----	----	----	----	----
Total	17	174	253	485	7331	139	74	106	82	$ 204200	$ 2200	17	$ 52750	$ 375	$ 3400	$ 45800	$----	18	464	178	446
Total last year	20	382	242	603	7503	311	97	100	79	192600	3700	17	58400	150	2550	58500	----	22	504	100	526
Increase	----	----	11	----	----	----	----	6	3	11600	----	----	----	225	850	----	----	----	----	78	----
Decrease	3	208	----	118	172	172	23	----	----	----	1500	----	5650	----	----	12700	----	4	40	----	80

TABLE No. 1—WYTHEVILLE DISTRICT

CHARGES	Membership							Church Property								Insurance		Woman's Work			
	Local Preachers	Additions on Profession of Faith	Additions by Certificate and Otherwise	Removals by Death and Otherwise	Present Total Membership	Adults Baptized	Infants Baptized	No. of Churches in Charge	No. of Church Buildings	Value	Indebtedness	No. of Parsonages	Value	Indebtedness	Value of Other Church Property	Insurance Carried	Loss Collected	No. of Societies	Members	General Organ	Conference Organ
1 Blue Ridge	----	12	----	26	500	7	----	8	7	$ 8700	$ ----	1	$ 1500	$ 50	$ ----	$ ----	$ ----	----	----	----	----
2 Cedar Springs	2	60	11	22	662	38	16	6	6	15000	----	1	3000	----	----	3580	----	2	26	65	38
3 Chilhowie Station	----	1	5	6	240	1	----	2	2	10000	----	1	5000	----	----	----	----	1	23	3	15
4 Chilhowie Circuit	----	4	3	15	566	----	----	6	6	17000	----	----	----	----	----	----	----	1	15	7	30
5 Coveton	----	----	1	1	380	2	2	7	7	8000	----	----	----	----	----	500	----	----	----	9	3
6 Cripple Creek	----	24	7	93	492	17	13	5	5	10000	----	1	5000	43	----	5000	----	3	30	5	7
7 Elk Creek	2	25	5	22	588	8	7	7	7	10000	----	1	2700	300	----	----	----	2	30	1	15
8 Fries	----	3	5	8	248	----	6	1	1	5000	----	1	2000	----	----	4750	----	1	14	4	18
9 Galax	1	----	11	16	339	1	1	2	3	10000	----	1	3500	----	----	5500	----	1	20	7	15
10 Grant	----	6	----	32	630	6	----	7	7	18000	----	1	2000	5	----	1000	----	----	----	----	6
11 Hillsville	2	18	10	16	430	17	7	9	7	7000	----	1	2500	----	----	1200	----	----	----	1	26
12 Independence	3	10	----	20	487	----	----	7	7	10000	----	1	3000	----	----	1000	----	----	----	2	10
13 Marion	----	7	7	6	490	5	5	1	1	18000	----	1	12000	----	----	7000	----	1	61	10	40
14 Marion Circuit	2	38	6	6	729	20	2	4	4	14000	----	----	----	----	200	8000	----	1	25	6	45
15 Max Meadows	1	7	3	17	711	1	10	8	8	20000	----	1	3000	----	----	2000	----	1	26	4	30
16 Rural Retreat	2	49	27	115	390	29	16	2	2	29000	1600	1	3000	----	----	14000	----	2	55	12	26
17 Spring Valley	5	2	----	10	759	----	23	6	6	10000	----	1	2000	----	----	----	----	1	10	6	22
18 Sugar Grove	7	8	5	3	350	6	2	5	5	5500	----	----	----	----	100	----	----	----	----	----	5
19 Wytheville	1	9	9	21	454	1	4	1	1	22000	1500	2	15000	2750	----	20000	----	1	50	47	55
20 Wytheville Circuit	3	27	9	22	1039	7	80	6	6	11000	----	1	4000	----	----	5900	----	4	93	3	80
Total	31	310	124	477	10484	166	144	100	98	$ 258200	$ 3100	17	$ 69200	$ 3148	$ 300	$ 79430	$ ----	22	478	192	406
Total last year	26	430	265	538	10814	272	162	101	97	235700	250	18	67450	1100	875	75430	----	30	595	85	421
Increase	5	----	----	----	----	----	----	----	1	22500	2850	1	1750	2048	----	4000	----	----	----	107	----
Decrease	----	120	141	61	330	106	98	1	----	----	----	----	----	----	575	----	----	8	117	----	15

RECAPITULATION—STATISTICAL TABLE No. 1

CHARGES	Membership							Church Property								Insurance		Woman's Work			
	Local Preachers	Additions on Profession of Faith	Additions by Certificate and Otherwise	Removals by Death and Otherwise	Present Total Membership	Adults Baptized	Infants Baptized	No. of Churches in Charge	No. of Church Buildings	Value	Indebtedness	No. of Parsonages	Value	Indebtedness	Value of Other Church Property	Insurance Carried	Loss Collected	No. of Societies	Members	General Organ	Conference Organ
1 Abingdon	23	272	253	374	9820	212	71	92	78	$ 226300	$ 550	15	$ 51000	$ 700	$205500	$115000	-----	18	673	189	536
2 Big Stone Gap	27	160	173	534	6607	86	35	83	65	243500	7000	16	46700	4000	5500	37750	-----	9	277	156	452
3 Bluefield	18	352	238	583	5945	218	96	54	33	208440	8250	15	66700	379	2614	98200	$1500	12	483	291	671
4 Chattanooga	15	215	408	851	7352	173	42	66	54	280335	10285	21	64100	6900	80075	103350	-----	18	774	145	273
5 Cleveland	25	381	238	286	6231	195	52	72	72	192200	1750	20	50050	4204	2150	92300	-----	16	418	167	386
6 Knoxville	22	362	592	612	9240	251	75	83	75	286000	1600	22	66290	1065	2550	130850	-----	29	847	155	592
7 Morristown	14	336	306	320	8807	247	23	112	94	292150	10075	22	69500	175	1500	120300	-----	17	465	166	320
8 Radford	21	544	196	674	8633	387	101	103	91	283000	7500	19	57700	150	1165	95300	-----	18	458	163	470
9 Tazewell	17	174	253	485	7831	139	74	106	82	204200	2200	17	52750	375	3400	45800	-----	18	464	178	446
10 Wythevlle	31	310	124	477	10484	166	144	100	98	258200	3100	17	69200	3148	300	79430	-----	22	478	192	406
Total	213	3106	2781	5196	80450	2074	713	871	742	$2574325	$52310	184	$593990	$ 21096	$304754	$928280	$1500	177	5337	1802	4552
Total last year	225	3364	2896	5136	80664	2393	720	858	751	2333200	71754	181	529334	18014	326940	816730	-----	193	5217	1104	4826
Increase	----	----	----	60	-----	----	----	13	----	241125	-------	3	64656	3082	-------	111550	-----	----	120	698	----
Decrease	12	258	115	----	214	319	7	----	9	--------	19444	----	-------	-------	22186	-------	-----	16	----	----	274

TABLE No. 2—ABINGDON DISTRICT

CHARGES	Epworth Leagues					Sunday Schools												
	No. Leagues	Members	For Missions	Anniversary Day	Other Objects	No. of Sunday Schools	Officers and Teachers	No. on Cradle Roll	No. in Home Department	No. in All Other Departments	Total Enrollment in All Departments	No. of Training Classes	No. of Wesley Bible Classes	No. of Pupils Joining Church	Amount Raised for Missions	Amount Raised on S. S. Day	Amount Raised for S. S. Supplies	Amount Raised for Other Objects
1 Abingdon	1	40	$ 50	$ 20	$ 115	3	24	15	----	----	600	----	----	5	$ 16	$ 7	$ 120	$ 70
2 Abingdon Circuit	----	----	----	----	----	----	54	25	----	----	572	----	----	6	----	----	65	32
3 Bristol—Anderson Street	2	40	----	----	10	1	12	24	20	244	300	----	1	1	60	----	140	105
4 Bristol—Mary Street	2	40	82	----	14	1	15	32	----	----	225	----	----	9	103	----	80	8
5 Bristol—State Street	1	60	----	----	60	1	28	92	----	926	1046	----	2	15	121	30	308	250
6 Bristol—South Bristol	1	2	10	----	20	2	17	----	----	----	224	----	----	6	20	----	132	60
7 Bristol—Virginia Avenue	1	50	25	----	48	1	14	50	15	233	263	----	----	----	54	10	75	185
8 Bristol Circuit	1	20	----	----	----	7	45	----	----	----	550	----	----	----	----	3	85	15
9 Blountville	1	25	----	----	15	7	75	40	----	750	790	----	----	26	69	23	104	35
10 Bluff City	----	----	----	----	----	4	35	----	----	----	325	----	----	12	71	4	148	83
11 Benham	----	----	----	----	----	6	40	----	----	----	500	----	----	1	15	3	100	----
12 Ceres	----	----	----	----	----	8	49	----	----	----	495	----	----	1	----	4	150	45
13 Damascus	----	----	----	----	----	3	40	44	----	----	324	----	8	52	44	----	123	58
14 Emory	----	----	----	----	----	1	10	----	11	146	156	1	1	12	16	----	60	15
15 Glade Spring	----	----	----	----	----	6	53	----	----	----	470	----	----	----	----	6	237	118
16 Keywood	----	----	----	----	----	6	40	----	----	----	450	----	----	25	----	----	95	----
17 Mountain City	----	----	----	----	----	3	12	----	----	----	275	----	----	----	----	----	75	25
18 Rich Valley	----	----	----	----	----	6	41	50	----	----	480	----	----	30	----	----	65	150
19 Saltville	1	30	50	----	25	3	32	40	20	550	642	----	2	----	84	9	246	48
Total	11	307	$ 207	$ 20	$ 307	78	636	412	66	2849	8687	1	14	201	$ 673	$ 99	$ 2408	$ 1252
Total last year	12	543	245	127	247	78	637	419	232	----	9544	3	28	248	301	125	2917	837
Increase	----	----	----	----	60	----	----	----	----	----	----	----	----	----	372	----	----	515
Decrease	1	236	38	107	----	----	1	7	166	----	857	2	14	47	----	26	509	----

TABLE No. 2—BIG STONE GAP DISTRICT

CHARGES	Epworth Leagues					Sunday Schools												
	No. Leagues	Members	For Missions	Anniversary Day	Other Objects	No. of Sunday Schools	Officers and Teachers	No. on Cradle Roll	No. in Home Department	No. in All Other Departments	Total Enrollment in All Departments	No. of Training Classes	No. of Wesley Bible Classes	No. of Pupils Joining Church	Amount Raised for Missions	Amount Raised on S. S. Day	Amount Raised for S. S. Supplies	Amount Raised for Other Objects
1 Appalachia	----	----	$----	$----	$----	1	11	27	3	145	175	----	----	1	6	----	67	42
2 Big Stone Gap	----	----	----	----	----	1	20	----	25	170	195	----	----	----	172	----	100	56
3 Clinchport	1	35	----	----	15	3	21	40	----	230	291	----	----	----	----	----	40	----
4 Coeburn	----	----	----	----	----	1	17	12	12	175	199	----	11	4	61	----	180	17
5 Cumberland Gap	----	----	----	----	----	9	36	----	----	----	393	----	----	4	----	----	55	40
6 East Stone Gap	----	----	----	----	----	3	19	----	----	225	244	1	1	3	----	----	50	15
7 Fort Blackmore	----	----	----	----	----	4	24	12	12	302	350	1	----	----	----	5	60	56
8 Gate City	3	65	65	----	53	1	16	----	----	175	191	1	1	12	----	4	150	84
9 Jonesville	1	15	----	----	----	7	63	----	----	725	183	----	----	----	----	----	----	----
10 Kingsport	----	----	----	----	----	1	13	130	50	425	605	----	5	30	100	----	360	200
11 Kingsport Circuit	1	34	----	----	----	7	39	30	----	448	517	----	----	26	54	----	60	22
12 Nicklesville	1	23	5	----	10	7	37	----	----	567	604	----	----	13	65	----	65	40
13 Norton	----	----	----	----	----	1	25	24	15	221	260	1	2	----	131	----	145	300
14 Norton Circuit	----	----	----	----	----	3	24	13	----	200	327	----	----	----	----	----	75	72
15 Pennington Gap	----	----	----	----	----	3	21	----	----	232	253	----	----	----	35	----	84	19
16 Powell's Valley	----	----	----	----	----	6	42	----	----	302	344	----	----	----	----	----	56	18
17 Stickleyville	----	----	----	----	----	7	36	----	----	335	370	----	----	----	350	----	----	3
18 Stonega	----	----	----	----	----	2	14	----	----	250	284	----	----	----	40	----	160	----
19 Tom's Creek	----	----	----	----	----	2	13	----	----	----	230	----	----	----	----	5	56	10
20 Wise	----	----	----	----	----	2	20	----	----	----	225	----	----	----	60	----	140	----
Total	7	172	$ 70	$----	$ 78	71	500	288	117	5127	6240	4	10	93	$ 1074	$ 14	$ 1903	$ 994
Total last year	8	252	5	----	81	86	572	286	209	----	7330	11	21	206	404	158	2157	962
Increase	----	----	65	----	----	----	----	2	----	----	----	----	----	----	670	----	----	32
Decrease	1	80	----	----	3	15	72	----	82	----	1090	7	1	113	----	144	254	----

TABLE No. 2—BLUEFIELD DISTRICT

CHARGES	Epworth Leagues					Sunday Schools												
	No. Leagues	Members	For Missions	Anniversary Day	Other Objects	No. of Sunday Schools	Officers and Teachers	No. on Cradle Roll	No. in Home Department	No. in All Other Departments	Total Enrollment in All Departments	No. of Training Classes	No. of Wesley Bible Classes	No. of Pupils Joining Church	Amount Raised for Missions	Amount Raised on S. S. Day	Amount Raised for S. S. Supplies	Amount Raised for Other Objects
1 Bluefield—Bland Street	1	25	$ 100	$ 14	$	1	24	36	100	523	683	1	4	19	$ 877	$ 45	$ 335	$ 209
2 Bluefield—Grace Church	1	40	10		85	1	21			621	642		3	26	453	10	295	189
3 Bramwell						1	14	32		220	266	1	1	29	110	8	143	50
4 Big Sandy						3	18	43	8	286	355		2		30		80	
5 Burwind	1	30				9	60			440	500				7		146	22
6 Coalwood						2	18			180	198	1	1				88	8
7 Davy & Twin Branch						3	21			291	312						64	13
8 East Welch	1	30			10	1	11	50		137	198		1	31	25	3	73	133
9 Eckman						1	10	30		72	112				23	23	62	12
10 Gary	1	25			10	6	41	75		529	645			20	86		292	184
11 Glen Alum & War Eagle						3	12			137	149						60	20
12 Ieager						1	6			90	96					3	48	4
13 Jenkin Jones & Pageton						3	20	11		375	406		3	20			350	10
14 Kimball						1	10	50		102	162		1	16	50	8	80	25
15 Keystone						2	14	15		155	184				59		56	
16 Leckie						4	15			140	155				5		30	
17 Mavbeury & Cooper	1	37			20	3	20			148	168				35	10	87	113
18 McDowell & Crumpler						3	17	29	49	265	360				58		171	76
19 Matoaka						4	21	1		278	300				20		60	
20 Montcalm						7	37	25		429	491						119	54
21 North Fork & Crozier						1	12	48		113	173		4		85	6	100	81
22 Rock Circuit	1	22			12	7	49	30		620	699			21		3	120	22
23 War						6	20			220	240						50	
24 Welch						2	33	62	35	346	476		3	41	79	17	253	51
25 West Welch						1	5	32		50	87				15	3	75	
Total	7	209	$ 110	$ 14	$ 137	76	529	569	192	6767	8057	3	23	223	$ 2017	$ 139	$ 3237	$ 1276
Total last year	7	261	90		317	76	498	719	145		7818	4	56	122	1434	243	3185	1176
Increase							31		47		239			101	583		52	100
Decrease		52	20		180			150				1	33			104		

TABLE No. 2—CHATTANOOGA DISTRICT

CHARGES	Epworth Leagues					Sunday Schools												
	No. Leagues	Members	For Missions	Anniversary Day	Other Objects	No. of Sunday Schools	Officers and Teachers	No. on Cradle Roll	No. in Home Department	No. in All Other Departments	Total Enrollment in All Departments	No. of Training Classes	No. of Wesley Bible Classes	No. of Pupils Joining Church	Amount Raised for Missions	Amount Raised on S. S. Day	Amount Raised for S. S. Supplies	Amount Raised for Other Objects
1 Centenary	1	175	$ 100	$	$ 50	1	58	75	100	601	832	2	2	29	$ 480	$ 25	$ 354	$ 1384
2 Dayton						1	12	5	40	122	179		3		25	6	146	62
3 Dunlap						3	15			185	200						100	10
4 Dodson Avenue	1	15			27	1	9			101	110			1			30	44
5 East Lake	2	42				1	12				148		1	7	6		58	88
6 Etna						9	51				265						67	
7 Evensville						3	20				280		1	4			60	2
8 Highland Park	1	27			59	1	50	50	50	781	935		2	14	216	33	340	261
9 Hixson	1	16	15		32	1	8			54	62				10	2	21	17
10 Jasper & Whitwell						2	16	25		250	275						80	
11 King Memorial	1	40				1					200		2	2			90	101
12 Lookout						3	23	12	13	165	190		1		11	22	62	
13 Melvin						1	7				50			2			7	2
14 North Chattanooga						1	15	24		200	239		2	2			83	
15 Pikeville	2	18								135	153						58	11
16 Ridgedale	1	36			3	1	14	25			303				135		115	65
17 Rossville	2	38	15		15	1	18				200		1	2			152	54
18 Rising Fawn & Trenton	1	38			20	5	44	12	10	380	446		1	27			124	40
19 South Pittsburg						1	8				102			2	8		65	130
20 Spring City	2	18				1				150	150		2	8	20		106	
21 Sequatchie	1	12			4	5	33	59		305	307			17			125	178
22 St. Elmo	2	61	25	2	24	1	26	43		344	387			3	180	11	185	285
23 Trinity						1	21	25	15	260	300		2	6	196	9	253	21
24 Wisdom Memorial						2	13				135		1				60	14
25 Whiteside							18	60		232	310			12	50		126	106
Total	18	536	$ 155	$ 2	$ 234	46	491	415	228	4265	6758	2	21	138	$ 1337	$ 108	$ 2867	$ 2875
Total last year	15	404	206	1	510	51	529	467	232		7089	4	23	274	1388	154	2580	2606
Increase	3	132		1		5											287	269
Decrease			51		276		38	52	4		331	2	2	136	51	46		

TABLE No. 2—CLEVELAND DISTRICT

CHARGES	Epworth Leagues					Sunday Schools												
	No. Leagues	Members	For Missions	Anniversary Day	Other Objects	No. of Sunday Schools	Officers and Teachers	No. on Cradle Roll	No. in Home Department	No. in All Other Departments	Total Enrollment in All Departments	No. of Training Classes	No. of Wesley Bible Classes	No. of Pupils Joining Church	Amount Raised for Missions	Amount Raised on S. S. Day	Amount Raised for S. S. Supplies	Amount Raised for Other Objects
1 Athens	1	30	$ 4	$	$	1	14			150	165		3		42		55	50
2 Athens Circuit						2	10				118			5			15	16
3 Benton						3	15			165	180			14			44	
4 Cleveland	1	20	25			1	18	20		40	210			18	106	14	214	180
5 South Cleveland	1	22				2	16				220		1	16			80	50
6 Charleston						3	21	5			325			5			50	15
7 Concord	1	30				2	23	30	25	209	232		2		15	5	92	77
8 Decatur						8	59			626	626			3	25		80	23
9 Ducktown	1	23				1	10	29		150	179						75	16
10 Etowah	1	40			40	1	16	30	25	309	380		2	5	50	3	135	50
11 Lenoir City						1	12	32		242	286	1		1	75		126	417
12 Louisville						3	24				368			28			82	90
13 Little River						1	5				65							
14 Madisonville	2	52			2	4	33				379			31	26		119	40
15 Maryville	1	27	15		47	2	25			404	404		3	5	106	10	104	91
16 North Maryville Mission	1	30			5	2	20			250	250						60	20
17 Mount Vernon						3	18				150						20	30
18 New Hope						2	10			46	56			4		2	11	
19 Ooltewah						4	28				300			10	33		64	101
20 Philadelphia	1	30	48		35	3	27				325	2		10	40	154		525
21 Riceville	1	40	10		15	5	35	18	12	300	365			3	3	6	45	42
22 Sweetwater						3	41	163	78	373	610	1	2	9	1624	32	377	359
Total	12	344	$ 102	$	$ 144	57	480	327	140	3264	6193	4	13	167	$ 2145	$ 226	$ 1848	$ 2192
Total last year	19	538	19	2	275	61	514	353	136		6698	2	23	244	1299	134	1763	1050
Increase			83						4			2			846	92	85	1142
Decrease	7	194			131	4	34	26			505		10	77				

TABLE No. 2—KNOXVILLE DISTRICT

CHARGES	Epworth Leagues					Sunday Schools												
	No. Leagues	Members	For Missions	Anniversary Day	Other Objects	No. of Sunday Schools	Officers and Teachers	No. on Cradle Roll	No. in Home Department	No. in All Other Departments	Total Enrollment in All Departments	No. of Training Classes	No. of Wesley Bible Classes	No. of Pupils Joining Church	Amount Raised for Missions	Amount Raised on S. S. Day	Amount Raised for S. S. Supplies	Amount Raised for Other Objects
1 Andersonville	2	35	$ 5	$	$	4	31			277	277			16	$ 6	$	$ 85	$
2 Broad Street	2	125	60		218	1	34	100	150	747	947	1	2	20	350	12	234	516
3 Centenary	2	152	110		114	1	25	68	50	385	529	3	5	15	145		202	207
4 Church Street & Missions	2	139	160		251	3	73	62	69	755	938			9	586	34	594	564
Clyde Avenue	1	20					9		18	200	227						30	34
Marble Hill						1	6	52		84	142				4	2	17	11
West Lonsdale			5		22	1	10	50		120	180			10	31	3	43	175
Brookside	1	15				1	7	80		175	175			42				25
5 Clinton	2	70			48	1	12	21		138	159		3	2			108	82
6 Coal Creek						2	16				186				27		48	69
7 Corryton	1	20				4	20				210		2	10			22	
8 Emerald Avenue	1	20	10			1	11			150	63						65	85
9 Epworth	2	52	15		48	1	12	18	18	150	186		3	2			68	57
10 Fountain City	3	83	212	5	135	1	24	49	72	445	566		3	1	72	8	151	53
11 Harriman	2	37	40			1		42			217							
12 Harriman Circuit	2	29	15			6	50	72			490				48	6	84	50
13 Jacksboro						4	23			190	190			6	30		68	180
14 Knoxville Circuit						7	35			280	315			2			50	
15 LaFollette	1	23			9	1	13	15			200	1	8	3	50		122	45
16 Lincoln Park	2	78	20		75	1	17	11	10	239	277		5	10	57	3	330	128
17 Lutrell						4	20				350			38			20	15
18 Macedonia	2	86	35		75	1	12	52		148	200		3	1	30	2	50	75
19 Magnolia Avenue	2	73	90		32	1	30	20	30	280	330	1	4	35	108	6	105	180
20 Robertsville						6	36				419			3		5	108	
21 Rockwood	1	15			5	1	11	33	2	214	260			10	164		125	189
22 Sevierville	2	38	20		17	6	30				453			10	28		158	12
23 Strawberry Plains	1	30	30	10	25	4	28				300			2		6	200	50
24 Tazewell						2	18	24		156	180			1	10	4	100	40
25 Tazewell Circuit						7	48			389	444						15	
26 Virginia Avenue	2	46	40		20	1	12	25			227		1	20	82		30	20
27 Washington Pike	2	68			4800	1	13	35		180	180				78	8	100	20
28 Roseberry						1	7	27		74	101			7	17		10	
Total	39	1254	$ 867	$ 15	$5894	68	693	857	419	5776	9918	6	39	275	$ 1923	$ 99	$ 3342	$ 2882
Total last year	40	1528	545	56	1623	74	724	909	604		11345	9	44	220	2441	131	3235	4074
Increase			322		4271									55			107	
Decrease	1	264		41		6	21	52	85		427	3	5		518	32		1192

TABLE No. 2—MORRISTOWN DISTRICT

CHARGES	Epworth Leagues					Sunday Schools												
	No. Leagues	Members	For Missions	Anniversary Day	Other Objects	No. of Sunday Schools	Officers and Teachers	No. on Cradle Roll	No. in Home Department	No. in All Other Departments	Total Enrollment in All Departments	No. of Training Classes	No. of Wesley Bible Classes	No. of Pupils Joining Church	Amount Raised for Missions	Amount Raised on S. S. Day	Amount Raised for S. S. Supplies	Amount Raised for Other Objects
1 Afton	1	24	$ 10	$---	$---	5	35	30	---	260	523	---	---	15	$ 17	$---	$ 42	$---
2 Bull's Gap	---	---	---	---	---	7	42	---	---	---	485	---	---	21	100	17	100	151
3 Eidson	---	---	---	---	---	3	16	---	---	---	90	---	---	---	5	---	12	---
4 Elizabethton	1	25	6	52	---	1	10	---	---	125	136	1	2	---	15	---	65	12
5 Embreeville	---	---	---	---	---	4	26	---	---	---	279	---	---	---	---	---	47	---
6 Erwin	2	47	138	---	15	1	24	---	---	269	305	1	1	14	100	5	191	41
7 Fall Branch	3	110	6	---	15	5	28	18	---	---	350	---	---	---	---	---	67	30
8 French Broad	---	---	---	---	---	3	25	---	---	---	225	1	---	12	---	10	100	40
9 Greeneville	---	---	---	---	---	1	12	---	3	266	281	---	1	4	268	---	40	539
10 Hawkins	1	35	---	---	15	8	75	---	---	700	775	---	---	30	---	---	80	20
11 Jefferson City	---	---	---	---	---	3	26	17	9	426	452	1	11	2	42	---	164	157
12 Johnson City Station	2	139	60	---	133	1	31	---	41	505	577	---	5	1	66	---	266	282
13 Johnson City Circuit	---	---	---	---	---	6	33	---	---	345	378	---	---	14	20	5	89	7
14 Jonesboro	---	---	---	---	---	3	19	8	---	---	168	---	---	3	46	4	105	40
15 Limestone	1	25	---	---	---	5	30	---	---	300	330	---	---	5	10	---	78	22
16 Morristown Station	2	93	32	---	42	1	21	14	100	450	585	2	3	2	---	8	245	389
17 Morristown Circuit	---	---	---	---	---	7	61	700	---	---	766	---	---	---	---	---	150	5
18 Mosheim	---	---	---	---	---	6	46	45	---	600	675	---	---	12	99	18	175	125
19 Newport	1	25	---	---	5	1	14	20	---	---	140	---	3	3	56	---	66	10
20 Parrottsville	---	---	---	---	---	1	30	---	---	350	380	---	---	10	4	---	40	3
21 Rogersville	1	41	---	---	---	4	34	21	20	375	416	1	---	3	6	---	105	8
22 Surgoinsville	---	---	---	---	---	10	26	---	---	388	414	---	---	12	6	---	108	125
23 Tate Spring & Rutledge	---	---	---	---	---	6	34	---	---	---	255	---	---	---	---	---	35	---
Total	15	564	$ 252	$ 52	$ 225	97	698	873	173	5359	8787	7	26	163	$ 860	$ 67	$ 2370	$ 2006
Total last year	14	329	79	---	137	97	656	208	198	---	8932	13	19	113	446	231	2934	1289
Increase	1	235	173	---	88	---	42	665	---	---	---	---	7	50	414	---	---	---
Decrease	---	---	---	---	---	---	---	---	25	---	145	6	---	---	---	164	564	717

TABLE No. 2—RADFORD DISTRICT

CHARGES	Epworth Leagues					Sunday Schools												
	No. Leagues	Members	For Missions	Anniversary Day	Other Objects	No. of Sunday Schools	Officers and Teachers	No. on Cradle Roll	No. in Home Department	No. in All Other Departments	Total Enrollment in All Departments	No. of Training Classes	No. of Wesley Bible Classes	No. of Pupils Joining Church	Amount Raised for Missions	Amount Raised on S. S. Day	Amount Raised for S. S. Supplies	Amount Raised for Other Objects
1 Athens & East Princeton	----	----	$----	$---	$----	4	30	-----	-----	320	350	----	----	-----	$ 51	$----	$ 60	$ 17
2 Auburn	----	----	-----	----	-----	6	40	25	-----	360	425	----	2	27	------	-----	112	51
3 Bland	----	----	-----	----	-----	7	45	-----	-----	355	400	----	----	-----	------	-----	85	------
4 Draper	----	----	-----	----	-----	4	18	-----	-----	128	146	----	----	9	------	-----	115	------
5 Dublin	----	----	-----	----	-----	5	36	35	24	415	510	1	2	36	27	5	139	72
6 East Radford	2	120	-----	----	-----	1	24	30	40	250	320	1	3	30	54	-----	170	15
7 East River	----	----	-----	----	-----	8	40	-----	-----	360	400	----	----	15	------	-----	150	120
8 Eggleston	----	----	-----	----	-----	5	30	-----	-----	500	530	----	----	20	50	-----	100	------
9 Floyd & Hylton	----	----	-----	----	-----	5	35	15	13	375	438	----	----	-----	------	22	85	------
10 Lead Mines	----	----	-----	----	-----	6	54	75	14	563	706	1	4	10	115	19	231	40
11 Mercer & Summers	----	----	-----	----	-----	5	30	-----	-----	300	330	----	----	10	------	-----	45	------
12 Mechanicsburg	----	----	-----	----	-----	6	38	32	54	424	548	----	----	-----	------	-----	79	------
13 New River	----	----	-----	----	-----	4	24	25	-----	211	260	----	----	3	------	-----	50	------
14 Pulaski	----	----	-----	----	-----	1	19	-----	-----	480	499	----	1	-----	98	24	------	439
15 Pearisburg	----	----	-----	----	-----	5	45	30	-----	------	700	----	1	-----	20	8	140	98
16 Princeton	2	75	13	----	300	1	26	65	75	600	750	16	2	8	120	16	131	137
17 Radford	----	----	-----	----	-----	1	9	6	66	92	164	----	----	12	------	-----	100	9
18 Spanishburg	----	----	-----	----	-----	5	30	-----	-----	------	400	----	----	18	55	-----	100	------
19 Staffordsville	----	----	-----	----	-----	6	41	-----	-----	------	396	----	----	2	------	-----	96	49
Total	4	195	$ 13	$---	$ 300	85	614	338	286	5733	8272	19	15	200	$ 590	$ 94	$ 1988	$ 1047
Total last year	4	188	15	----	100	85	637	265	307	------	8814	6	22	189	419	119	1822	485
Increase	----	7	-----	----	200	----	-----	73	-----	------	------	13	----	11	171	-----	166	562
Decrease	----	----	2	----	-----	----	23	-----	1	------	542	----	7	-----	------	25	------	------

TABLE No. 2—TAZEWELL DISTRICT

CHARGES	Epworth Leagues					Sunday Schools												
	No. Leagues	Members	For Missions	Anniversary Day	Other Objects	No. of Sunday Schools	Officers and Teachers	No. on Cradle Roll	No. in Home Department	No. in All Other Departments	Total Enrollment in All Departments	No. of Training Classes	No. of Wesley Bible Classes	No. of Pupils Joining Church	Amount Raised for Missions	Amount Raised on S. S. Day	Amount Raised for S. S. Supplies	Amount Raised for Other Objects
1 Belfast	----	----	$----	$----	$----	2	12	----	----	165	165	----	----	5	$----	$----	$ 19	$ 22
2 Burk's Garden & Tazewell	----	----	----	----	----	7	36	35	----	390	461	----	----	4	10	----	50	20
3 Castlewood	----	----	----	----	----	5	35	----	----	360	360	----	----	----	----	----	147	40
4 Cedar Bluff	1	12	----	----	50	6	36	----	----	315	315	----	1	19	----	7	70	----
5 Clintwood	----	----	----	----	----	1	7	----	----	110	110	----	----	----	----	----	25	----
6 Dante	1	20	----	----	----	3	13	----	----	218	218	----	----	----	20	----	62	5
7 Dickensonville	----	----	----	----	----	8	51	----	----	497	497	----	----	----	----	----	56	----
8 East Buchanan	----	----	----	----	----	3	12	----	----	150	150	----	----	----	----	----	5	----
9 Elk Garden	----	----	----	----	----	3	14	----	----	300	300	----	----	----	----	----	20	5
10 Graham	1	30	7	----	4	1	17	64	12	300	376	1	3	1	40	11	142	25
11 Graham Circuit	----	----	----	----	----	6	42	----	----	592	592	----	----	----	----	----	100	9
12 Grundy & Knox Creek	----	----	----	----	----	5	30	----	----	300	300	----	----	1	----	----	80	----
13 Honaker	----	----	----	----	----	3	28	12	12	225	249	----	----	9	25	----	95	90
14 Lebanon	----	----	----	----	----	4	24	----	----	120	120	----	----	15	----	----	50	----
15 Maxwell	----	----	----	----	----	11	66	40	----	600	640	----	----	27	----	----	150	20
16 Moss	----	----	----	----	----	1	5	----	----	58	58	----	----	----	----	----	----	----
17 Pocahontas	----	----	----	----	----	1	11	----	----	150	150	----	1	----	55	----	70	125
18 Richlands	----	----	----	----	----	3	22	----	----	350	350	----	1	----	----	----	80	44
19 Rocky Gap	----	----	----	----	----	9	55	30	----	370	400	----	----	6	30	5	100	20
20 Tazewell	----	----	----	----	----	2	22	37	10	386	433	----	2	----	65	30	194	45
21 West Buchanan	----	----	----	----	----	9	38	39	----	210	249	----	2	----	----	----	18	29
22 West Graham	1	18	----	----	----	2	18	----	----	33	33	----	----	4	----	----	90	46
23 Whitewood	----	----	----	----	----	8	40	----	----	400	400	----	----	1	15	----	100	----
24 Wilder	----	----	----	----	----	4	20	----	----	265	265	----	----	----	----	----	48	----
Total	4	80	$ 7	$----	$ 54	101	634	257	34	6864	7191	1	10	92	$ 260	$ 53	$ 1771	$ 545
Total last year	3	78	18	----	3	93	546	323	66	----	7317	12	18	258	232	91	1749	1606
Increase	1	2	----	----	51	8	88	----	----	----	----	----	----	----	28	----	22	----
Decrease	----	----	11	----	----	----	----	66	32	----	126	11	8	166	----	38	----	1061

TABLE No. 2—WYTHEVILLE DISTRICT

CHARGES	Epworth Leagues					Sunday Schools												
	No. Leagues	Members	For Missions	Anniversary Day	Other Objects	No. of Sunday Schools	Officers and Teachers	No. on Cradle Roll	No. in Home Department	No. in All Other Departments	Total Enrollment in All Departments	No. of Training Classes	No. of Wesley Bible Classes	No. of Pupils Joining Church	Amount Raised for Missions	Amount Raised on S. S. Day	Amount Raised for S. S. Supplies	Amount Raised for Other Objects
1 Blue Ridge	----	----	$----	$---	$----	3	15	16	----	----	166	----	----	----	$----	$----	$ 45	$----
2 Cedar Springs	----	----	----	----	----	7	60	85	16	764	865	----	3	30	244	13	92	241
3 Chilhowie Station	1	25	----	----	25	3	30	----	----	----	200	----	----	----	----	----	85	45
4 Chilhowie Circuit	----	----	----	----	----	5	45	----	----	----	567	----	----	----	16	----	100	48
5 Coveton	----	----	----	----	----	7	30	12	----	238	250	----	----	----	55	----	45	----
6 Cripple Creek	1	48	----	----	----	6	48	81	90	301	526	2	----	23	75	12	94	20
7 Elk Creek	1	22	----	----	----	10	60	70	75	615	710	----	----	----	21	----	160	10
8 Fries	----	----	----	----	----	1	15	----	----	190	190	----	2	3	60	----	200	50
9 Galax	1	30	----	----	16	3	23	----	----	222	222	----	2	----	50	----	142	13
10 Grant	----	----	----	----	----	3	12	35	----	200	247	----	1	5	12	----	35	----
11 Hillsville	----	----	----	----	----	5	23	42	----	242	307	----	----	11	7	----	22	11
12 Independence	----	----	----	----	----	5	28	----	----	----	350	----	1	6	40	5	75	61
13 Marion	2	70	----	----	25	1	23	35	62	300	420	----	2	7	60	19	251	45
14 Marion Circuit	1	28	25	----	14	4	20	15	----	261	300	12	----	20	115	----	118	----
15 Max Meadows	----	----	----	----	----	9	60	100	----	600	700	----	----	5	----	81	150	120
16 Rural Retreat	1	21	----	----	----	3	27	24	57	363	471	1	1	48	83	16	147	183
17 Spring Valley	----	----	----	----	----	8	43	15	----	----	653	----	----	----	----	13	73	394
18 Sugar Grove	----	----	----	----	----	4	28	20	50	----	320	----	----	6	12	----	----	60
19 Wytheville	1	46	50	----	62	1	19	50	75	275	419	1	1	8	158	27	213	180
20 Wytheville Circuit	1	26	10	----	50	6	60	98	82	175	795	1	1	30	136	23	166	143
Total	10	316	$ 85	$---	$ 192	94	669	698	507	4746	8678	17	14	202	$ 1144	$ 209	$ 2213	$ 1624
Total last year	11	388	81	32	691	105	815	603	382	----	----	5	----	----	590	----	----	932
Increase	----	----	4	----	----	----	----	95	125	----	----	5	----	----	590	----	----	932
Decrease	1	72	----	----	499	11	146	----	----	----	2017	----	38	107	----	104	254	----

RECAPITULATION—STATISTICAL TABLE No. 2

CHARGES	Epworth Leagues					Sunday Schools												
	No. Leagues	Members	For Missions	Anniversary Day	Other Objects	No. of Sunday Schools	Officers and Teachers	No. on Cradle Roll	No. in Home Departments	No. in All Other Departments	Total Enrollment in All Departments	No. of Training Classes	No. of Wesley Bible Classes	No. of Pupils Joining Church	Amount Raised for Missions	Amount Raised on S. S. Day	Amount Raised for S. S. Supplies	Amount Raised for Other Objects
1 Abingdon	11	307	$ 207	$ 20	$ 307	78	636	412	66	2849	8687	1	14	201	$ 673	$ 99	$ 2408	$ 1252
2 Big Stone Gap	7	172	70	----	78	71	500	288	117	5127	6240	4	10	93	1074	14	1903	994
3 Bluefield	7	209	110	14	137	76	529	569	192	6767	8057	3	23	223	2017	139	3237	1276
4 Chattanooga	18	536	155	2	234	46	491	415	228	4265	6758	2	21	138	1337	108	2867	2875
5 Cleveland	12	344	102	----	144	57	480	327	140	3264	6193	4	13	167	2145	226	1848	2192
6 Knoxville	39	1254	867	15	894	68	693	857	419	5776	9918	6	39	275	1923	99	3342	2882
7 Morristown	15	564	252	52	225	97	698	873	173	5359	8787	7	26	163	860	67	2370	2006
8 Radford	4	195	13	----	300	85	614	338	286	5733	8272	19	15	200	590	94	1988	1047
9 Tazewell	4	80	7	----	54	101	634	257	34	6864	7191	1	10	92	260	53	1771	545
10 Wytheville	10	316	85	----	192	94	669	698	507	4746	8678	17	14	202	1144	209	2213	1624
Total	127	3977	$1868	$103	$7565	773	5944	5034	2162	50750	78781	64	185	1754	$12023	$1108	$23947	$16693
Total last year	133	4509	1303	218	3984	806	6128	4552	2511	------	85682	76	306	2183	8918	1699	24809	14777
Increase	----	----	565	----	3081	----	----	482	------	------	------	----	----	------	3105	------	------	1916
Decrease	6	532	------	115	------	33	184	------	349	------	690	12	121	329	------	491	862	------

TABLE No. 3—FINANCE

NAME OF CHARGE	Presiding Elder		Preacher in Charge		District Work		Annual Conference Work		General Work		Foreign Missions—Special	Home Missions—Special
	Assessed	Paid	Assessed	Paid	Assessed	Paid	Assessed	Paid	Assessed	Paid		
ABINGDON												
1 Abingdon	$ 247	$ 247	$ 1650	$ 1650	$ 11	$ 11	$ 635	$ 635	$ 670	$ 670	$ 50	$----
2 Abingdon Circuit	108	105	728	720	5	----	210	108	223	79	-----	-----
3 Bristol—And's'n. St.	180	180	1200	1200	9	9	375	375	400	400	-----	-----
4 Bristol—Mary St.	180	180	1200	1200	7	7	387	387	413	413	182	-----
5 Bristol—State St.	375	375	2500	2500	19	19	1105	1105	1196	1196	-----	-----
6 Bristol—S. Bristol	60	60	400	400	----	----	82	82	82	82	-----	-----
7 Bristol—Virginia Av	120	120	800	800	4	4	131	131	140	140	26	38
8 Bristol Circuit	105	108	700	726	4	4	195	130	208	145	-----	-----
9 Blountville	150	180	1000	1200	7	7	417	417	445	445	-----	-----
10 Bluff City	135	140	900	933	6	6	262	262	278	278	-----	-----
11 Benham	111	92	744	652	4	----	141	108	135	66	-----	-----
12 Cres	115	115	800	800	6	6	222	222	236	236	-----	-----
13 Damascus	150	150	1000	1100	----	----	233	233	251	251	-----	-----
14 Emory	52	52	350	350	3	3	150	150	159	159	-----	-----
15 Glade Spring	150	150	1000	1000	8	8	314	314	335	335	-----	-----
16 Keywood	93	63	600	408	----	----	-----	-----	195	195	-----	-----
17 Mountain City	110	107	750	700	----	----	-----	162	-----	111	-----	-----
18 Rich Valley	150	150	1000	976	7	4	286	185	305	185	-----	-----
19 Saltville	240	240	1600	1600	9	9	378	378	404	404	-----	-----
Total	$2831	$2814	$18922	$18915	$109	$ 97	$5523	$5384	$6075	$5790	$ 258	$ 38
Total last year	2573	2587	17186	17545	----	----	-----	-----	-----	-----	1375	-----
Increase	258	227	1736	1370	----	----	-----	-----	-----	-----	-----	-----
Decrease	-----	-----	-----	-----	----	----	-----	-----	-----	-----	1117	-----
BIG STONE GAP												
1 Appalachia	$ 200	$ 200	$ 1200	$ 1200	$---	$---	$ 237	$ 63	$ 244	$ 64	$----	$----
2 Big Stone Gap	200	200	1200	1200	----	----	382	305	407	310	-----	-----
3 Clinchport	133	103	800	631	----	----	188	26	201	28	-----	-----
4 Coeburn	217	217	1300	1300	----	----	363	268	387	282	-----	-----
5 Cumberland Gap	200	200	1200	1200	----	----	302	302	323	323	-----	-----
6 East Stone Gap	41	41	250	250	----	----	72	72	77	77	-----	-----
7 Fort Blackmore	117	80	700	482	----	----	108	55	116	60	-----	-----
8 Gate City	200	200	1200	1200	----	----	307	307	327	327	-----	-----
9 Jonesville	167	129	1000	775	----	----	285	205	304	250	-----	-----
10 Kingsport	333	333	2000	2000	----	----	411	411	439	439	-----	-----
11 Kingsport Circuit	117	118	700	712	----	----	113	113	121	121	-----	-----
12 Nicklesville	167	167	1000	1000	----	----	275	275	259	259	-----	-----
13 Norton	250	250	1500	1516	----	----	397	397	422	422	-----	-----
14 Norton Circuit	103	83	617	503	5	----	175	82	164	76	-----	-----
15 Pennington Gap	166	166	1000	1000	10	10	289	289	306	306	-----	-----
16 Powell's Valley	134	120	800	720	----	----	240	190	240	190	-----	-----
17 Stickleyville	134	134	800	800	----	----	200	170	214	174	-----	-----
18 Stonega	-----	-----	1200	1350	----	----	145	145	155	155	-----	-----
19 Tom's Creek	161	161	1000	1000	----	----	176	176	188	188	-----	-----
20 Wise	250	250	1500	1500	----	----	259	259	276	276	-----	-----
Total	$3290	$3152	$20967	$20339	$ 15	$ 10	$4924	$4110	$5170	$4327	$----	$----
Total last year	3030	3054	18560	18817	----	----	-----	-----	-----	-----	592	-----
Increase	260	98	2407	1522	----	----	-----	-----	-----	-----	-----	-----
Decrease	-----	-----	-----	-----	----	----	-----	-----	-----	-----	-----	-----

TABLE No. 3—FINANCE

	Conference Missions —Special	Expended for Church and Parsn'ge—Paid	Incidental Expenses —Paid	Insurance Premiums —Paid	Raised by Epworth Leagues	Raised by Sunday Schools	Raised by W. M. S.	Objects Not Elsewhere Reported	For Centenary	For Orphanage	For Other Objects	Total	Less Items Reported Twice	Grand Total for Year
1	$---	$1644	$-----	$-----	$ 165	$ 213	$ 327	$ 858	$ 1013	$---	$---	$ 8410	$ 50	$ 8360
2	----	118	76	16	------	------	------	46	377	----	----	1605	-----	1605
3	----	470	234	------	10	380	450	41	936	----	----	4695	-----	4695
4	--	25	198	------	14	183	150	150	916	----	----	4005	-----	4005
5	----	199	1457	2	50	708	1988	500	3042	----	----	13253	-----	13253
6	----	150	65	17	30	140	------	------	71	----	----	1097	-----	1097
7	----	50	121	------	73	324	141	400	------	----	----	2368	-----	2368
8	----	450	50	6	------	102	------	25	------	----	----	1946	-----	1844
9	----	700	40	------	15	232	------	198	1530	----	----	4964	-----	4964
10	----	780	85	------	------	256	------	48	1070	----	----	3945	-----	3945
11	----	121	------	3	------	118	68	------	362	----	----	1640	-----	1522
12	----	231	90	------	------	100	18	50	------	----	----	1848	199	1649
13	----	105	100	------	------	225	118	620	930	----	----	3846	225	3621
14	----	------	------	------	------	91	482	75	------	----	----	1363	-----	1363
15	----	2607	145	------	------	285	310	7	900	----	----	6095	-----	6095
16	----	450	50	6	------	95	------	195	------	----	----	666	-----	666
17	----	------	150	------	------	------	65	------	708	----	----	2003	-----	2003
18	----	255	40	------	------	215	78	------	490	----	----	2572	-----	2572
19	----	200	141	40	75	387	170	85	1200	----	----	4779	-----	4779
	$---	$8105	$ 3427	$ 773	$ 432	$ 4054	$ 4365	$ 3298	$13545	$---	$---	$ 70100	$ 424	$ 69576
	----	4395	3771	------	669	4034	4785	5342	------	----	----	-------	-----	-------
	----	3710	------	------	------	20	------	------	------	----	----	-------	-----	-------
	----	------	344	------	237	------	420	2044	------	----	----	-------	-----	-------
1	$---	$ 945	$ 110	$-----	$-----	$ 115	$ 257	$-----	$ 193	$---	$---	$ 3203	$ 6	$ 3197
2	----	51	100	------	------	328	334	302	536	15	----	3362	385	2992
3	----	------	68	------	15	42	------	292	104	----	----	1309	-----	1309
4	----	200	250	1	------	258	326	100	200	----	----	3372	-----	3372
5	----	50	75	------	------	95	------	------	390	----	----	3260	40	3220
6	----	90	15	------	------	65	------	------	130	----	----	742	65	677
7	----	25	------	------	------	121	------	------	------	----	----	1048	-----	1048
8	----	------	150	------	118	238	185	37	764	----	----	3559	65	3494
9	----	------	88	------	------	216	239	------	670	----	----	2574	-----	2574
10	----	------	450	12	------	660	250	750	------	----	----	5418	-----	5418
11	----	15	25	------	------	136	------	102	471	----	----	1814	-----	1814
12	----	213	89	------	15	170	62	150	1350	----	----	3754	-----	3754
13	----	194	428	------	------	580	609	145	1188	----	----	6350	-----	6350
14	----	------	100	------	------	147	------	150	148	----	----	1285	-----	1285
15	----	60	50	------	------	138	------	4	128	15	----	2166	-----	2166
16	----	------	50	------	------	74	------	85	343	----	----	1771	-----	1771
17	----	------	60	------	------	6	------	100	222	----	----	1667	6	1660
18	----	1600	200	------	------	------	150	------	150	----	----	3750	-----	3750
19	----	50	60	------	------	60	------	------	169	----	----	1864	-----	1864
20	35	169	160	------	------	200	423	260	1160	----	----	3716	-----	3716
	$ 35	$3662	$ 2528	$ 323	$ 148	$ 3649	$ 2835	$ 2477	$ 8316	$ 30	$---	$ 55984	$ 567	$ 55417
	----	4162	3508	------	86	3618	2623	3924	------	----	----	-------	-----	-------
	----	------	------	------	62	31	212	------	------	----	----	-------	-----	-------
	----	460	980	------	------	------	------	1447	------	----	----	-------	-----	-------

TABLE No. 3—FINANCE

NAME OF CHARGE	Presiding Elder		Preacher in Charge		District Work		Annual Conference Work		General Work		Foreign Missions—Special	Home Missions—Special
	Assessed	Paid	Assessed	Paid	Assessed	Paid	Assessed	Paid	Assessed	Paid		
BLUEFIELD												
1 Bluefield—Bland St.	$ 500	$ 500	$ 3000	$ 3000	$128	$128	$ 885	$ 885	$ 942	$ 942	$ 180	$----
2 Bluefield—Grace Ch.	417	417	2700	2700	120	120	833	833	887	887	1940	-----
3 Bramwell	250	250	1500	1500	42	42	301	301	319	319	-----	-----
4 Big Sandy	167	60	1200	671	----	----	116	70	124	70	-----	-----
5 Berwind	107	107	900	900	14	14	101	101	109	109	-----	-----
6 Coalwood	171	124	1000	743	12	12	88	88	91	91	-----	-----
7 Davy & Twin Brch.	228	210	1400	1267	34	34	231	231	149	149	-----	-----
8 East Welch	214	183	1285	1100	5	5	33	33	37	47	-----	-----
9 Eckman	200	200	1200	1200	24	24	165	165	175	175	-----	-----
10 Gary	211	214	1500	1600	42	42	290	290	310	310	21	-----
11 Glen A. & War E.	116	111	884	830	14	14	100	100	105	105	-----	-----
12 Ieager	66	27	700	180	12	12	88	88	92	92	-----	-----
13 Jenkin J. & Pageton	200	200	1400	1400	18	18	125	125	135	135	-----	-----
14 Kimball	150	150	1000	1000	14	14	95	95	105	105	-----	-----
15 Keystone	100	100	805	805	13	13	92	92	97	97	-----	-----
16 Leckie	39	45	275	280	----	----	17	17	18	18	-----	-----
17 Maybeury & Cooper	216	216	1286	1286	42	42	291	291	309	309	-----	-----
18 McDowell & C'mpler	200	202	1200	1213	----	----	215	215	225	230	-----	-----
19 Matoaka	153	153	973	973	10	10	125	125	130	130	-----	-----
20 Montcalm	107	107	800	717	23	23	160	160	170	170	-----	-----
21 N. Fork & Crozier	200	200	1200	1200	30	30	210	210	225	225	12	-----
22 Rock Circuit	133	133	1000	1000	21	21	145	145	155	155	-----	-----
23 War	149	111	1051	663	14	14	95	95	105	105	-----	-----
24 Welch	204	204	1525	1631	37	37	260	260	275	275	79	-----
25 West Welch	80	80	490	490	7	7	48	48	52	52	-----	-----
Total	$4578	$4304	$30274	$28349	$676	$676	$5109	$5068	$5441	$5402	$2232	$----
Total last year	4256	4231	25603	25648	----	----	-----	-----	-----	-----	1159	67
Increase	322	73	4671	2701	----	----	-----	-----	-----	-----	1073	-----
Decrease	-----	-----	-----	-----	----	----	-----	-----	-----	-----	-----	-----
CHATTANOOGA												
1 Centenary	$ 756	$ 756	$ 3000	$ 3000	$ 40	$ 40	$1869	$1869	$1961	$1961	$----	$----
2 Dayton	120	120	1000	1000	8	8	265	265	284	284	-----	-----
3 Dunlap	100	100	1025	1050	4	4	163	163	173	173	-----	-----
4 Dodson Ave.	40	40	450	504	4	4	73	73	78	78	-----	-----
5 East Lake	65	65	700	700	4	4	168	168	179	179	-----	-----
6 Etna	40	40	472	490	4	4	83	83	86	90	-----	-----
7 Evensville	75	75	743	743	4	4	175	175	185	185	-----	-----
8 Highland Park	275	275	2500	2500	20	20	745	745	794	794	-----	-----
9 Hixson	40	40	515	476	4	4	105	105	112	112	-----	-----
10 Jasper & Whitwell	100	100	952	952	6	6	185	185	198	198	-----	-----
11 King Memorial	135	135	1500	1500	12	12	293	293	312	312	-----	-----
12 Lookout	35	35	350	300	4	4	101	101	108	108	-----	-----
13 Melvin	16	16	260	260	4	4	59	59	63	63	-----	-----
14 North Chattanooga	80	80	900	900	6	6	173	173	184	184	-----	-----
15 Pikeville	120	120	1000	1000	6	6	142	142	151	153	-----	-----
16 Ridgedale	95	95	1200	1200	8	8	232	232	248	248	-----	-----
17 Rossville	110	110	1200	1200	8	8	239	239	279	279	-----	-----
18 R. Fawn & Trenton	80	80	920	920	4	4	215	215	202	202	-----	-----
19 South Pittsburg	100	100	1200	1200	6	6	242	242	258	258	-----	-----
20 Spring City	70	70	600	610	4	4	174	174	185	185	-----	-----
21 Sequatchie	35	35	500	500	4	4	117	117	125	125	-----	-----
22 St. Elmo	165	165	1200	1200	8	8	361	361	384	384	-----	-----
23 Trinity	200	200	2100	2500	14	14	560	560	596	596	-----	-----
24 Wisdom Memorial	15	15	350	353	4	4	36	36	38	38	-----	-----
25 Whiteside	115	115	1200	1200	10	10	266	266	283	283	-----	-----
Total	$3002	$3002	$25837	$26258	$200	$200	$7041	$7041	$7466	$7472	$----	$----
Total last year	3000	2997	23267	23608	----	----	-----	-----	-----	-----	809	-----
Increase	2	5	2570	2650	----	----	-----	-----	-----	-----	-----	-----
Decrease	-----	-----	-----	-----	----	----	-----	-----	-----	-----	-----	-----

TABLE No. 3—FINANCE

	Conference Missions —Special	Expended for Church and Parsn'ge—Paid	Incidental Expenses —Paid	Insurance Premiums —Paid	Raised by Epworth Leagues	Raised by Sunday Schools	Raised by W. M. S.	Objects Not Elsewhere Reported	For Centenary	For Orphanage	For Other Objects	Total	Less Items Reported Twice	Grand Total for Year
1	$---	$2278	$ 1500	$ 511	$ 114	$ 1466	$ 1126	$ 1384	$ 2376	$---	$122	$ 16512	$1122	$ 15390
2	----	3425	1650	121	95	947	2475	346	3640	----	----	19596	3353	16243
3	----	591	410	------	------	311	169	382	729	----	----	5004	40	4964
4	----	------	80	------	------	110	------	------	315	----	----	1376	30	1346
5	----	------	115	------	------	175	------	126	1324	22	----	2993	29	2964
6	----	------	------	------	------	96	------	------	260	----	----	1414	------	1414
7	----	154	207	------	------	77	123	50	169	----	----	2771	------	2771
8	----	------	66	------	10	234	125	165	533	----	----	2501	------	2501
9	----	562	326	14	------	120	------	121	416	----	----	3323	23	3300
10	----	416	246	51	10	562	175	1010	1983	36	30	6996	65	6931
11	----	50	15	------	------	80	------	54	211	----	----	1570	------	1570
12	----	------	12	------	------	55	------	------	70	----	----	536	------	536
13	----	435	200	------	------	360	------	735	250	----	----	3858	------	3858
14	----	185	40	76	------	163	388	130	589	----	----	2935	161	2774
15	----	91	160	------	------	115	394	118	761	13	----	2759	59	2700
16	----	------	------	------	------	35	------	------	137	62	----	594	------	594
17	----	540	74	42	20	245	------	217	1801	----	----	5083	------	5083
18	----	------	105	22	------	305	------	------	641	----	----	2933	58	2875
19	----	100	60	60	------	80	------	600	700	4	----	2995	20	2975
20	----	1300	53	54	------	173	------	92	815	----	----	3664	54	3610
21	----	325	40	34	------	272	225	30	422	----	----	3230	172	3058
22	----	310	150	------	12	145	------	280	150	----	----	2501	------	2501
23	----	------	------	------	------	50	------	35	228	----	----	1301	------	1301
24	----	------	115	15	------	400	653	1850	990	----	----	6509	79	6430
25	----	------	------	------	------	93	------	------	150	----	----	920	15	905
	$---	10762	$ 5624	$ 1000	$ 261	$ 6669	$ 5853	$ 7725	$19660	$137	$152	$103874	$5280	$ 98594
	168	13595	4571	------	407	6038	5548	19322	------	----	----	------	------	------
	----	------	1053	------	------	631	305	------	------	----	----	------	------	------
	----	2833	------	------	146	------	------	11597	------	----	----	------	------	------
1	$---	$ 796	$ 4181	$-----	$ 150	$ 2243	$ 3574	$ 2565	$ 5154	$---	$---	$ 26269	$----	$ 26269
2	----	909	82	27	------	239	786	14	280	----	----	4018	778	3240
3	----	468	54	------	------	110	------	45	145	----	----	2312	------	2312
4	----	36	40	14	27	75	------	42	61	----	----	996	------	996
5	----	1332	102	85	------	158	------	13	423	----	----	3179	------	3179
6	----	510	4	------	------	67	------	75	320	----	----	1683	67	1616
7	----	42	40	------	------	60	------	------	------	----	----	1324	------	1324
8	----	5617	456	------	59	851	3574	3350	2000	----	----	20244	216	20028
9	----	150	61	------	48	52	------	------	172	----	----	1217	------	1217
10	----	834	120	60	------	------	58	15	167	----	----	2697	------	2697
11	----	150	190	18	------	------	263	52	230	----	----	3155	------	3155
12	----	50	29	------	------	------	------	------	77	----	----	706	11	695
13	----	29	1	------	------	------	------	61	67	----	----	562	------	562
14	----	167	135	39	------	209	150	131	------	----	----	2177	106	2071
15	----	197	38	------	------	69	243	41	469	----	----	2479	197	2282
16	----	629	303	30	3	315	453	125	------	----	----	3641	------	3641
17	----	1325	180	------	------	------	605	------	542	----	----	4725	------	4725
18	----	55	48	------	20	------	118	119	800	----	----	2583	------	2583
19	----	------	165	23	------	230	68	145	612	----	----	3046	------	3046
20	----	20	100	------	------	126	95	------	300	----	----	1665	------	1665
21	----	260	25	------	4	303	------	66	88	----	----	1549	91	1458
22	----	115	241	------	51	663	427	487	585	----	----	4688	------	4688
23	----	4712	786	33	------	479	626	578	1220	----	----	12304	------	12304
24	----	198	12	------	------	74	------	80	299	----	----	1150	74	1176
25	----	925	400	33	------	282	202	86	800	----	----	4602	------	4602
	$---	19526	$ 7743	$ 362	$ 362	$ 6605	$11242	$ 8090	$14811	$---	$---	$112971	$1540	$111431
	----	20046	7689	------	682	6731	7171	7360	------	----	----	------	------	------
	----	------	54	------	------	------	4071	730	------	----	----	------	------	------
	----	520	------	------	320	134	------	------	------	----	----	------	------	------

TABLE No. 3—FINANCE

NAME OF CHARGE	Presiding Elder		Preacher in Charge		District Work		Annual Conference Work		General Work		Foreign Missions—Special	Home Missions—Special
	Assessed	Paid	Assessed	Paid	Assessed	Paid	Assessed	Paid	Assessed	Paid		
CLEVELAND												
1 Athens	$ 200	$ 200	$ 1200	$ 1200	$ 7	$ 7	$ 291	$ 200	$ 309	$ 215	$____	$____
2 Athens Circuit	35	35	212	212	2	2	56	56	56	56	_____	_____
3 Benton	62	66	382	500	2	2	60	60	63	63	_____	_____
4 Cleveland	300	300	1800	1800	10	10	520	520	554	554	_____	_____
5 South Cleveland	60	60	365	365	2	2	60	60	63	63	_____	_____
6 Charleston	134	134	915	915	5	5	186	186	199	199	_____	_____
7 Concord	110	97	665	600	4	4	136	136	140	140	_____	_____
8 Decatur	163	157	983	938	6	6	202	182	215	192	91	_____
9 Ducktown	116	116	700	700	6	6	147	147	157	157	_____	_____
10 Etowah	250	250	1500	1500	6	6	210	210	224	224	_____	_____
11 Lenoir City	250	250	1500	1500	____	____	326	326	347	347	_____	_____
12 Louisville	150	150	910	910	5	5	217	217	231	231	_____	_____
13 Little River	30	30	100	100	____	____	20	20	30	30	_____	_____
14 Madisonville	133	133	800	1000	5	5	217	217	231	231	16	_____
15 Maryville	250	250	1500	1500	6	6	365	365	388	388	_____	_____
16 N. Maryville Mission	60	60	365	365	____	____	70	70	80	80	_____	_____
17 Mount Vernon	54	28	325	210	____	____	82	20	86	26	_____	_____
18 New Hope	51	52	340	357	4	4	59	59	62	62	_____	_____
19 Ooltewah	133	133	900	799	2	2	190	107	202	202	_____	_____
20 Philadelphia	178	188	1200	1320	6	6	334	334	314	314	_____	_____
21 Riceville	91	71	550	429	3	3	98	25	98	28	_____	_____
22 Sweetwater	300	400	1800	2400	10	10	538	538	572	572	_____	_____
Total	$3110	$3160	$19012	$19620	$ 91	$ 91	$4384	$4055	$4621	$4621	$ 107	$____
Total last year	2665	2663	16688	16896	____	____	_____	_____	_____	_____	1122	_____
Increase	445	497	2324	2724	____	____	_____	_____	_____	_____	_____	_____
Decrease	_____	_____	_____	_____	____	____	_____	_____	_____	_____	1015	_____
KNOXVILLE												
1 Andersonville	$ 85	$ 77	$ 700	$ 631	$ 3	$ 3	$ 93	$ 36	$ 98	$ 46	$____	$____
2 Broad St.	350	350	2500	2500	23	23	871	871	925	925	_____	_____
3 Centenary	300	300	2500	2500	23	23	871	871	925	925	_____	_____
4 Church St. & Miss.	490	490	3500	3500	52	52	1875	1875	1971	1971	_____	_____
5 Clyde Ave.	_____	_____	150	150	____	____	15	15	_____	_____	_____	_____
6 Marble Hill	_____	_____	120	95	____	____	16	16	_____	_____	_____	_____
7 West Lonsdale	28	_____	200	35	____	____	52	6	_____	_____	_____	_____
8 Brookside	_____	_____	_____	41	____	____	16	16	_____	_____	_____	_____
9 Clinton	168	168	1200	1200	6	6	200	200	212	212	_____	_____
10 Coal Creek	112	112	800	800	3	3	103	103	114	114	_____	_____
11 Corryton	83	83	617	617	6	6	120	120	114	114	_____	_____
12 Emerald Ave.	84	55	600	425	____	____	74	74	79	79	_____	_____
13 Epworth	98	98	700	700	5	5	195	195	32	32	_____	_____
14 Fountain City	280	280	2000	2000	12	12	468	468	497	497	_____	_____
15 Harriman	168	168	1200	1200	6	6	220	220	220	220	_____	_____
16 Harriman Circuit	140	140	1000	1000	4	4	131	131	148	148	_____	_____
17 Jacksboro	140	134	1000	960	4	4	164	146	176	157	_____	_____
18 Knoxville Circuit	106	100	759	700	____	____	121	121	130	130	_____	_____
19 LaFollette	168	168	1200	1300	6	6	214	214	226	226	_____	_____
20 Lincoln Park	140	140	1000	1000	4	4	141	141	148	148	_____	_____
21 Luttrell	43	43	257	308	____	____	_____	_____	60	65	_____	_____
22 Macedonia	70	70	500	606	2	2	74	74	77	77	_____	_____
23 Magnolia Ave.	168	168	1200	1200	9	9	272	272	289	289	_____	_____
24 Robertsville	37	35	268	245	3	3	72	72	76	76	_____	_____
25 Rockwood	126	126	900	900	4	4	110	110	115	115	_____	_____
26 Sevierville	140	140	1000	1000	9	9	300	300	317	317	_____	_____
27 Strawberry Plains	135	135	966	966	7	7	268	164	283	200	_____	_____
28 Tazewell	84	84	700	700	3	3	57	57	64	64	_____	_____
29 Tazewell Circuit	30	24	210	175	____	____	40	40	44	35	_____	_____
30 Virginia Ave.	112	112	800	800	3	3	124	56	130	56	_____	_____
31 Washington Pike	105	105	750	750	3	3	85	85	78	78	_____	_____
32 Roseberry	_____	_____	150	145	____	____	11	11	11	11	_____	_____
Total	$3990	$3905	$29447	$29149	$200	$200	$7373	$7080	$7559	$7327	$____	$____
Total last year	3529	3517	25249	25246	____	____	_____	_____	_____	_____	1983	1587
Increase	461	388	4198	3903	____	____	_____	_____	_____	_____	_____	_____
Decrease	_____	_____	_____	_____	____	____	_____	_____	_____	_____	_____	_____

TABLE No. 3—FINANCE

	Conference Missions —Special	Expended for Church and Parsn'ge—Paid	Incidental Expenses —Paid	Insurance Premiums —Paid	Raised by Epworth Leagues	Raised by Sunday Schools	Raised by W. M. S.	Objects Not Elsewhere Reported	For Centenary	For Orphanage	For Other Objects	Total	Less Items Reported Twice	Grand Total for Year
1	$---	$ 275	$ 275	$ 26	$ 4	$ 147	$ 122	$ 253	$ 880	$---	$---	$ 3804	$---	$ 3804
2	---	100	50	---	---	31	---	84	175	---	---	801	---	801
3	---	---	9	---	---	44	---	16	192	---	---	952	---	952
4	---	415	307	95	25	515	1188	---	3000	---	---	8729	521	8208
5	---	39	18	---	---	---	---	10	125	---	---	763	---	763
6	---	195	50	---	---	55	87	25	360	---	---	2266	---	2266
7	---	1200	70	22	180	---	---	---	450	---	---	2899	189	2710
8	---	650	144	---	---	128	73	250	477	---	---	3388	---	3388
9	---	---	18	---	---	91	55	---	---	---	---	1380	---	1380
10	---	500	150	---	---	300	440	10	400	---	---	3990	---	3990
11	---	135	545	35	---	618	296	608	1066	---	---	5737	618	5119
12	---	537	125	---	---	142	---	260	---	---	---	2477	---	2477
13	---	---	---	---	---	---	---	---	175	---	---	357	---	357
14	---	10	---	35	2	146	125	---	740	---	---	2660	---	2660
15	---	1866	284	---	62	382	367	543	772	---	---	6765	---	6765
16	---	---	62	---	5	60	---	200	200	---	---	872	10	862
17	---	---	---	---	---	30	---	---	150	---	---	464	---	464
18	---	30	5	---	---	13	---	55	105	---	---	742	---	742
19	---	121	44	---	---	198	---	---	---	---	---	1607	---	1607
20	---	1400	175	26	83	679	100	110	320	---	---	4950	150	4800
21	---	85	---	---	25	96	---	15	185	---	---	990	---	990
22	---	2092	440	55	---	2306	476	4029	1000	---	---	14372	---	14372
	$---	$9650	$ 2771	$ 294	$ 386	$ 5981	$ 3329	$ 6468	$10772	$---	$---	$ 70965	$1488	$ 69477
	---	6861	2232	---	276	4827	3171	11338	---	---	---	---	---	---
	---	2787	539	---	110	1154	158	---	---	---	---	---	---	---
	---	---	---	---	---	---	---	4870	---	---	---	---	---	---
1	$---	$ 27	$ 12	$---	$ 5	$ 85	$ 103	$ 111	$ 220	$---	$---	$ 1358	$ 83	$ 1275
2	---	1520	714	64	278	1112	1271	2681	2211	---	---	14520	---	14520
3	---	1070	1298	91	223	554	973	371	1110	---	---	10363	---	10363
4	444	3583	244	575	411	1779	1097	4407	10086	---	---	30537	---	30537
5	---	17	54	---	---	66	---	---	149	---	---	452	---	452
6	---	---	12	---	---	28	---	---	15	---	---	167	---	167
7	---	41	40	4	27	128	---	128	---	---	---	412	5	407
8	---	---	---	---	---	---	---	---	25	---	---	82	---	82
9	---	96	173	---	62	191	77	53	929	---	---	3335	---	3335
10	---	42	200	20	---	135	47	---	552	---	---	2129	---	2129
11	---	171	---	13	---	22	---	394	---	---	---	1541	---	1541
12	---	---	84	27	10	65	---	106	---	---	---	926	---	926
13	---	90	140	24	63	125	40	65	200	---	---	1723	---	1723
14	---	406	606	14	352	286	520	1778	1726	---	---	8948	---	8948
15	---	1056	175	---	40	400	265	---	300	---	---	4069	25	4044
16	---	107	120	---	15	188	88	25	808	---	---	2774	48	2726
17	---	100	76	26	---	278	---	200	946	---	---	2828	---	2828
18	---	223	---	---	---	50	---	---	---	---	---	1377	---	1377
19	---	520	180	86	9	217	191	375	986	---	---	4478	95	4383
20	---	1206	186	10	95	519	7	112	460	---	---	4030	---	4030
21	---	---	40	---	---	35	---	---	---	---	---	483	---	483
22	---	135	50	---	125	155	250	153	255	---	---	1952	---	1952
23	---	855	165	53	122	400	358	270	375	---	---	4035	---	4035
24	---	12	40	---	---	---	---	107	402	---	---	992	---	992
25	---	105	150	---	---	478	100	600	223	---	---	2912	---	2912
26	---	40	75	22	37	200	15	36	960	---	---	3091	---	3091
27	---	300	200	40	65	250	200	140	---	---	---	2674	---	2674
28	---	1200	75	7	---	154	---	70	114	---	---	2528	---	2528
29	---	---	37	---	---	---	---	---	---	---	---	311	---	311
30	---	1300	60	15	60	132	182	---	13	---	---	2789	---	2789
31	---	---	172	37	48	206	50	200	300	---	---	2035	---	2035
32	---	95	19	---	---	16	---	3	---	---	---	301	---	301
	$444	13817	$ 5397	$ 1128	$ 2047	$ 8254	$ 5834	$12385	$23365	$---	$---	$120152	$ 256	$119896
	400	8238	6262	---	2113	9870	4243	23334	---	---	---	---	---	---
	44	5579	---	---	---	---	1591	---	---	---	---	---	---	---
	---	---	1065	---	66	1616	---	10951	---	---	---	---	---	---

TABLE No. 3—FINANCE

NAME OF CHARGE	Presiding Elder		Preacher in Charge		District Work		Annual Conference Work		General Work		Foreign Missions—Special	Home Missions—Special
	Assessed	Paid	Assessed	Paid	Assessed	Paid	Assessed	Paid	Assessed	Paid		
MORRISTOWN												
1 Afton	$ 70	$ 72	$ 500	$ 528	$---	$---	$ 97	$ 31	$ 103	$ 71	$----	$----
2 Bull's Gap	-----	170	------	1020	----	5	255	215	270	215	-----	-----
3 Eidson	14	9	100	65	----	----	14	-----	16	-----	-----	-----
4 Elizabethton	150	150	900	900	5	5	200	100	200	100	-----	-----
5 Embreeville	90	86	570	528	4	4	97	97	103	103	-----	-----
6 Erwin	200	200	1200	1200	11	11	280	280	295	295	-----	-----
7 Fall Branch	70	70	475	550	5	5	120	120	130	130	-----	-----
8 French Broad	166	166	1000	1000	----	----	223	223	237	237	-----	-----
9 Greenevlle	150	150	900	1100	11	11	280	280	295	295	-----	-----
10 Hawkinsville	200	200	1200	1200	----	----	230	230	245	255	-----	-----
11 Jefferson City	200	200	1200	1200	13	13	327	169	348	172	-----	-----
12 Johnson City Sta	417	417	2500	2500	30	30	725	725	775	775	-----	-----
13 Johnson City Ct.	100	88	600	536	----	----	145	65	154	70	-----	-----
14 Jonesboro	75	75	500	500	----	----	145	147	155	155	-----	-----
15 Limestone	120	120	720	720	----	----	182	131	192	150	-----	-----
12 Johnson City Sta.	417	417	2500	2500	30	30	725	725	775	775	-----	-----
17 Morristown Ct.	-----	155	1000	924	----	----	-----	274	-----	-----	-----	-----
18 Mosheim	137	137	825	825	----	----	230	230	245	245	-----	-----
19 Newport	200	200	1200	1200	10	----	255	198	270	200	-----	-----
20 Parrottsville	82	69	500	414	5	----	133	45	142	42	-----	-----
21 Rogersville	150	150	900	900	8	----	194	194	206	206	-----	-----
22 Surgoinsville	166	141	1000	900	9	9	225	125	225	100	-----	-----
23 Tate Sp. & Rutledge	91	91	549	549	6	6	145	145	155	155	-----	-----
Total	$3198	$3466	$20339	$21359	$146	$128	$5202	$4724	$5512	$4711	$----	$----
Total last year	2972	2920	18178	17769	----	----	-----	-----	-----	-----	191	-----
Increase	226	546	2151	3590	----	----	-----	-----	-----	-----	-----	-----
Decrease	-----	-----	------	------	----	----	-----	-----	-----	-----	-----	-----
RADFORD												
1 Athens & E. Prin.	$ 175	$ 175	$ 1000	$ 1100	$ 5	$ 5	$ 276	$ 276	$ 275	$ 275	$----	$----
2 Auburn	167	167	1200	1200	----	----	280	280	320	320	-----	-----
3 Bland	135	106	900	840	----	----	250	200	265	215	-----	-----
4 Draper	20	20	400	400	----	----	100	100	109	109	-----	-----
5 Dublin	183	183	1400	1400	----	----	400	400	343	343	-----	-----
6 East Radford	250	250	1500	1500	40	40	450	450	463	463	-----	-----
7 East River	72	72	433	433	----	----	120	120	136	136	-----	-----
8 Eggleston	125	125	850	850	----	----	240	240	261	261	-----	-----
9 Floyd & Hylton	90	90	575	585	----	----	140	140	149	149	6	-----
10 Lead Mines	125	125	800	900	10	10	250	250	295	295	-----	-----
11 Mercer & Summers	60	60	467	467	----	----	100	100	108	108	50	-----
12 Mechanicsburg	133	138	800	850	----	----	230	270	250	263	50	-----
13 New River	100	100	661	670	----	----	150	150	192	192	-----	-----
14 Pulaski	250	250	1800	1800	----	----	500	500	531	531	-----	-----
15 Pearisburg	184	186	1100	1120	10	10	340	340	380	380	-----	-----
16 Princeton	400	400	2400	2400	18	20	653	653	743	743	-----	-----
17 Radford	70	70	650	650	30	30	174	174	174	174	-----	-----
18 Spanishburg	70	70	450	450	----	----	95	95	95	95	-----	-----
19 Staffordsville	134	·134	850	850	5	5	260	260	261	261	-----	-----
Total	$2743	$2721	$18236	$18465	$118	$120	$5008	$4998	$5350	$5313	$ 56	$----
Total last year	2753	2718	17202	16987	----	----	-----	-----	-----	-----	55	-----
Increase	-----	3	1534	1478	----	----	-----	-----	-----	-----	-----	-----
Decrease	10	-----	------	------	----	----	-----	-----	-----	-----	-----	-----

TABLE No. 3—FINANCE

	Conference Missions —Special	Expended for Church and Parsn'ge—Paid	Incidental Expenses —Paid	Insurance Premiums —Paid	Raised by Epworth Leagues	Raised by Sunday Schools	Raised by W. M. S.	Objects Not Elsewhere Reported	For Centenary	For Orphanage	For Other Objects	Total	Less Items Reported Twice	Grand Total for Year
1	$---	$ 180	$ 30	$-----	$ 10	$ 59	$ 46	$ 109	$ 482	$---	$---	$ 1547	$----	$ 1547
2	----	490	37	------	------	453	------	235	850	----	----	3960	-----	3960
3	----	-----	5	------	------	------	------	------	------	1	----	80	-----	80
4	----	5	125	------	58	92	------	105	300	----	----	1945	-----	1945
5	----	118	------	46	------	47	------	26	215	4	----	1277	-----	1277
6	----	7346	169	21	153	337	569	90	1100	----	----	11771	-----	11771
7	----	10	30	------	25	96	------	80	472	----	----	1589	-----	1589
8	----	1700	80	12	------	150	125	300	625	----	----	4468	150	4318
9	----	356	142	55	------	867	222	358	640	----	----	4476	777	3699
10	----	82	110	------	15	130	60	300	729	----	----	3291	-----	3291
11	----	-----	147	15	------	418	36	47	923	----	----	3341	-----	3341
12	----	2199	1252	55	193	614	880	1784	1889	----	500	13813	75	13738
13	----	1070	12	10	------	123	------	15	40	----	----	2031	-----	2031
14	----	46	192	------	------	194	4	115	653	----	----	2083	-----	2083
15	----	382	77	------	------	108	------	33	525	23	----	2170	108	2062
16	----	900	562	------	74	642	548	275	1773	----	----	8733	30	8703
17	----	180	100	------	------	------	------	401	500	----	----	2331	160	2491
18	----	600	45	------	------	307	175	128	904	----	----	3796	-----	3796
19	----	-----	173	36	5	132	135	72	720	----	----	3071	-----	3071
20	----	14	2	------	------	47	------	86	165	1	----	988	-----	988
21	----	-----	59	------	------	------	------	254	------	----	----	1763	-----	1763
22	----	87	225	6	------	161	------	286	426	----	----	2808	-----	2808
23	----	16	40	14	------	------	------	200	116	6	----	1337	-----	1337
	$---	15781	$ 3614	$ 270	$ 533	$ 4977	$ 2800	$ 5299	$14047	$ 35	$500	$ 82669	$1300	$ 81369
	----	9345	3048	------	251	4699	2382	3610	------	----	----	-------	-----	-------
	----	6436	566	------	282	278	418	1689	------	----	----	-------	-----	-------
	----	-----	------	------	------	------	------	------	------	----	----	-------	-----	-------
1	$---	$1137	$ 200	$ 34	$-----	$ 128	$ 200	$ 100	$ 510	$---	$---	$ 4340	$ 40	$ 4300
2	----	814	150	37	------	163	253	------	1189	----	----	5609	164	5445
3	----	200	140	------	------	85	------	500	800	----	----	3086	-----	3086
4	----	200	100	------	------	40	------	------	326	----	----	1195	-----	1195
5	----	384	267	------	------	243	111	356	944	----	----	3888	27	3861
6	----	4691	365	130	------	------	485	------	63	----	----	9046	-----	9046
7	----	638	40	------	------	270	50	------	------	----	----	1759	-----	1759
8	----	-----	100	------	------	150	------	------	------	----	----	1850	50	1800
9	----	50	50	4	------	107	------	------	109	----	----	1357	107	1250
10	----	100	100	------	------	405	95	1027	1495	----	----	4702	-----	4702
11	----	400	100	------	------	------	------	------	150	----	----	1177	-----	1177
12	----	10	150	5	------	79	------	750	381	----	----	2946	-----	2946
13	----	350	70	------	------	54	------	20	434	----	----	2040	-----	2040
14	----	500	900	195	------	561	784	------	821	----	----	6842	-----	6842
15	----	-----	170	------	------	266	300	81	1161	----	----	4014	-----	4014
16	----	450	1200	200	313	404	954	4000	750	----	----	13067	-----	13067
17	----	400	88	17	------	115	109	------	509	----	----	2192	-----	2192
18	----	1500	100	------	------	55	------	50	------	----	----	2310	55	2255
19	----	-----	90	------	------	145	40	12	933	----	----	2687	-----	2687
	$---	11824	$ 4380	$ 622	$ 313	$ 3270	$ 3381	$ 6896	$10566	$---	$---	$ 74107	$ 443	$ 73664
	----	12268	3488	------	115	2845	2807	5094	------	----	----	-------	-----	-------
	----	-----	892	------	198	425	574	1802	------	----	----	-------	-----	-------
	----	436	------	------	------	------	------	------	------	----	----	-------	-----	-------

TABLE No. 3—FINANCE

NAME OF CHARGE	Presiding Elder		Preacher in Charge		District Work		Annual Conference Work		General Work		Foreign Missions—Special	Home Missions—Special
	Assessed	Paid	Assessed	Paid	Assessed	Paid	Assessed	Paid	Assessed	Paid		
TAZEWELL												
1 Belfast	$ 82	$ 82	$ 512	$ 512	$___	$___	$ 117	$ 117	$ 133	$ 133	$____	$____
2 Burk's Gar. & Taz.	192	192	1200	1200	____	____	372	372	386	386	_____	_____
3 Castlewood	192	192	1200	1200	____	____	330	330	346	346	_____	_____
4 Cedar Bluff	128	128	800	800	____	____	223	223	237	237	_____	_____
5 Clintwood	120	120	751	751	____	____	_____	_____	356	356	_____	_____
6 Dante	118	118	852	852	____	____	167	167	183	183	_____	_____
7 Dickensonville	144	144	900	900	____	____	243	243	257	257	_____	_____
8 East Buchanan	_____	_____	85	85	____	____	5	5	19	19	_____	_____
9 Elk Garden	176	176	1100	1100	____	____	375	375	391	391	_____	_____
10 Graham	256	256	1600	1600	____	____	393	393	407	407	_____	_____
11 Graham Circuit	176	176	1100	1100	____	____	371	371	387	387	_____	_____
12 Grundy & Knox Crk.	96	103	600	644	____	____	173	173	187	187	_____	_____
13 Honaker	145	145	900	900	____	____	187	187	203	203	_____	_____
14 Lebanon	192	192	1200	1200	____	____	376	376	390	390	_____	_____
15 Maxwell	119	119	750	750	____	____	196	196	212	212	_____	_____
16 Moss	160	160	1000	1000	____	____	126	126	140	140	_____	_____
17 Pocahontas	192	192	1200	1200	____	____	243	243	257	257	_____	_____
18 Richlands	160	160	1000	1000	____	____	293	293	307	307	_____	_____
19 Rocky Gap	130	130	800	800	____	____	242	242	258	258	_____	_____
20 Tazewell	320	320	2000	2000	____	____	617	617	631	631	_____	_____
21 West Buchanan	_____	_____	85	85	____	____	15	15	29	29	_____	_____
22 West Graham	128	128	662	662	____	____	_____	_____	_____	_____	166	83
23 Whitewood	55	55	345	345	8	8	94	94	100	100	_____	_____
24 Wilder	51	51	320	320	____	____	105	105	121	121	_____	_____
Total	$3332	$3339	$20962	$21006	$ 8	$ 8	$5263	$5263	$5937	$5937	$ 166	$ 83
Total last year	2834	2854	18194	18173	____	____	_____	_____	_____	_____	1505	5
Increase	498	485	2768	2833	____	____	_____	_____	_____	_____	_____	78
Decrease	_____	_____	_____	_____	____	____	_____	_____	_____	_____	1339	_____
WYTHEVILLE												
1 Blue Ridge	$ 100	$ 84	$ 600	$ 502	$___	$___	$ 120	$ 120	$ 120	$ 120	$____	$____
2 Cedar Springs	167	167	1000	1000	10	10	345	345	345	345	_____	_____
3 Chilhowie Station	167	167	1000	1000	____	____	210	210	229	229	_____	_____
4 Chilhowie Circuit	158	146	950	880	____	____	318	318	336	336	_____	_____
5 Coveton	60	56	360	330	80	____	90	90	71	71	_____	_____
6 Cripple Creek	167	167	1000	1000	____	____	286	286	304	304	_____	_____
7 Elk Creek	200	171	1200	1029	____	____	356	259	375	279	_____	_____
8 Fries	75	75	480	480	____	____	152	152	151	151	_____	_____
9 Galax	167	167	1000	1000	____	____	279	279	298	298	_____	_____
10 Grant	130	115	800	692	____	____	212	191	230	209	_____	_____
11 Hillsville	84	84	504	504	____	____	160	160	143	143	_____	_____
12 Independence	183	183	1100	1100	____	____	327	327	345	345	_____	_____
13 Marion	300	300	1800	1800	____	____	526	526	545	545	_____	_____
14 Marion Circuit	167	167	1000	1000	____	____	302	302	318	318	_____	_____
15 Max Meadows	172	172	1033	1033	____	____	339	339	357	357	_____	_____
16 Rural Retreat	200	200	1200	1200	____	____	274	274	291	291	_____	_____
17 Spring Valley	158	158	950	950	____	____	327	327	308	308	_____	_____
18 Sugar Grove	91	91	635	635	198	30	151	151	169	169	_____	_____
19 Wytheville	250	250	1500	1500	____	____	526	526	545	545	_____	_____
20 Wytheville Circuit	200	194	1200	1160	202	202	381	381	398	398	_____	_____
Total	$3196	$3114	$19312	$18795	$490	$272	$5681	$5563	$5878	$5761	$____	$____
Total last year	2756	2742	16650	16896	____	____	_____	_____	_____	_____	259	_____
Increase	440	372	2662	1899	____	____	_____	_____	_____	_____	_____	_____
Decrease	_____	_____	_____	_____	____	____	_____	_____	_____	_____	_____	_____

TABLE No. 3—FINANCE

	Conference Missions —Special	Expended for Church and Parsn'ge—Paid	Incidental Expenses —Paid	Insurance Premiums —Paid	Raised by Epworth Leagues	Raised by Sunday Schools	Raised by W. M. S.	Objects Not Elsewhere Reported	For Centenary	For Orphanage	For Other Objects	Total	Less Items Reported Twice	Grand Total for Year
1	$---	$----	$ 15	$----	$----	$ 41	$----	$ 250	$ 324	$---	$---	$ 1474	$----	$ 1474
2	----	1250	200	18	----	80	125	200	500	----	----	4523	80	4443
3	----	500	170	----	----	187	183	400	500	----	----	4008	----	4008
4	----	200	150	----	50	177	199	200	469	----	----	2715	----	2715
5	----	65	40	----	----	----	65	----	----	10	----	1407	----	1407
6	----	----	----	----	----	107	63	82	128	----	----	1700	----	1700
7	----	219	100	----	----	56	----	140	534	----	----	2593	----	2593
8	----	----	5	----	----	----	----	----	----	----	----	114	----	114
9	----	14	40	72	----	25	225	406	2000	----	----	4824	----	4824
10	----	275	241	126	11	182	857	55	----	----	----	4403	139	4264
11	----	60	120	30	----	109	----	210	700	----	----	3263	----	3263
12	----	125	50	25	----	100	181	150	197	----	----	1835	----	1835
13	----	----	100	----	----	100	110	100	850	----	----	2700	80	2620
14	----	----	180	7	----	----	148	----	244	----	----	2737	----	2737
15	----	300	100	----	----	170	125	350	----	----	----	2752	----	2752
16	----	----	----	----	----	----	----	----	----	----	----	1558	----	1558
17	----	150	100	16	----	125	125	400	966	----	----	3854	----	3854
18	----	----	100	70	----	124	203	2300	405	----	----	5081	124	4957
19	----	20	100	----	----	155	----	100	500	----	----	2405	28	2380
20	----	475	549	----	----	333	1645	1579	1371	----	----	9522	----	9522
21	----	24	4	----	----	----	----	46	5	----	----	218	----	218
22	----	48	90	----	5	----	191	46	200	----	----	1619	----	1619
23	----	----	50	----	----	100	----	150	200	----	----	1164	----	1164
24	----	618	55	----	----	48	----	115	191	----	----	1624	----	1624
	$---	$4853	$ 2559	$ 364	$ 66	$ 2119	$ 4445	$ 7279	$10284	$ 10	$---	$ 68093	$ 451	$ 67642
	----	5908	2020	----	21	2799	3570	8331	----	----	----	----	----	----
	----	----	539	----	45	----	975	----	----	----	----	----	----	----
	----	1555	----	----	----	680	----	1052	----	----	----	----	----	----
1	$---	$ 150	$ 75	$----	$----	$ 45	$----	$ 186	$ 200	$---	$---	$ 1482	$----	$ 1482
2	----	453	150	16	----	590	157	2490	1383	----	----	6606	----	7196
3	----	160	100	----	25	130	128	846	----	----	----	2995	----	2995
4	----	75	50	----	----	200	15	1100	----	----	----	3122	----	3122
5	----	----	1500	----	----	100	----	200	----	----	----	2347	----	2347
6	----	123	120	----	----	250	10	420	1350	----	----	4030	----	4030
7	----	400	120	----	----	191	----	1000	720	----	----	4169	----	4169
8	----	575	48	----	----	310	175	100	----	----	----	2066	----	2066
9	----	87	157	----	16	199	167	45	----	----	----	2422	76	2345
10	----	5	10	5	----	40	----	----	94	----	----	1361	----	1361
11	----	137	8	5	----	40	----	300	297	----	----	1678	----	1678
12	----	20	105	----	----	180	----	970	----	----	----	3230	----	3230
13	----	60	506	----	75	375	313	600	1530	----	----	6630	----	6630
14	----	50	135	25	41	233	----	850	1200	95	----	4416	----	4416
15	----	5000	150	----	----	350	50	1500	1400	----	----	10351	----	10351
16	----	314	647	100	----	558	1561	82	2209	----	----	7436	----	7436
17	----	----	120	----	----	470	----	16	540	----	----	2889	----	2889
18	----	112	15	----	----	80	----	260	199	----	----	1742	----	1742
19	----	2875	499	80	112	578	653	1905	3372	----	----	12898	690	12207
20	----	380	130	----	60	468	279	1380	1880	----	----	6912	----	6912
	$---	10976	$ 4645	$ 231	$ 329	$ 5387	$ 3508	$14250	$16374	$ 95	$---	$ 88782	$ 766	$ 88016
	40	14910	2236	----	804	3991	2790	17490	----	----	----	----	----	----
	----	----	2409	----	----	1396	718	----	----	----	----	----	----	----
	----	3034	----	----	475	----	----	3240	----	----	----	----	----	----

RECAPITULATION—STATISTICAL TABLE No. 3.

NAME OF CHARGE	Presiding Elder		Preacher in Charge		District Work		Annual Conference Work		General Work		Foreign Missions —Special	Home Missions —Special
	Assessed	Paid	Assessed	Paid	Assessed	Paid	Assessed	Paid	Assessed	Paid		
1 Abingdon	$ 2831	$ 2814	$ 18922	$ 18915	$ 109	$ 97	$ 5523	$ 5384	$ 6075	$ 5790	$ 258	$ 38
2 Big Stone Gap	3290	3152	20967	20339	15	10	4924	4110	5170	4327	------	------
3 Bluefield	4578	4304	30274	28349	676	676	5109	5068	5441	5402	2232	------
4 Chattanooga	3002	3002	25837	26258	200	200	7041	7041	7466	7472	------	------
5 Cleveland	3110	3160	19012	19620	91	91	4384	4055	4621	4621	107	------
6 Knoxville	3990	3905	29447	29149	200	200	7373	7080	7559	7327	------	------
7 Morristown	3198	3466	20339	21359	146	128	5202	4724	5512	4711	------	------
8 Radford	2743	2721	18236	18465	118	120	5008	4998	5350	5313	56	------
9 Tazewell	3332	3339	20962	21006	8	8	5263	5263	5937	5937	166	83
10 Wytheville	3196	3114	19312	18795	490	272	5681	5563	5878	5761	------	------
Total	$33270	$ 32977	$ 223308	$ 222255	$ 2053	$ 1802	$ 55508	$ 53286	$ 59009	$ 56661	$ 2819	$ 121
Total last year	30368	30289	196777	197585	------	------	------	------	------	------	9050	1666
Increase	2902	2688	26531	24670	------	------	------	------	------	------	------	------
Decrease	------	------	------	------	------	------	------	------	------	------	6231	1545

NAME OF CHARGE	Conference Missions—Special	Expended for Church and Parsn'ge—Paid	Incidental Expenses—Paid	Insurance Premiums—Paid	Raised by Epworth Leagues	Raised by Sunday Schools	Raised by W. M. S.	Objects Not Elsewhere Reported	For Centenary	For Orphanage	For Other Objects	Total	Less Items Reported Twice	Grand Total for Year
1 Abingdon	$----	$ 8105	$ 3427	$ 773	$ 432	$ 4054	$ 4365	$ 3298	$ 13545	$---	$---	$ 70100	$ 424	$ 69576
2 Big Stone Gap	35	3662	2528	323	148	3649	2835	2477	8316	30	----	55984	567	55417
3 Bluefield	-----	10762	5624	1000	261	6669	5853	7725	19660	137	152	103847	5280	98594
4 Chattanooga	-----	19526	7743	362	362	6605	11242	8090	14811	----	----	112971	1540	111431
5 Cleveland	-----	9650	2771	294	386	5981	3329	6468	10772	----	----	70965	1488	69477
6 Knoxville	444	13817	5397	1128	2047	8254	5834	12385	23365	----	----	120152	256	119896
7 Morristown	-----	15781	3614	270	533	4977	2800	5299	14047	35	500	82669	1300	81369
8 Radford	-----	11824	4380	622	313	3270	3381	6896	10566	----	----	74107	443	73664
9 Tazewell	-----	4353	2559	364	66	2119	4445	7279	10284	10	----	68093	451	67642
10 Wytheville	-----	10976	4645	231	329	5387	3508	14250	16374	95	----	88782	766	88016
Total	$ 479	$108456	$42688	$5367	$4877	$50965	$47592	$74167	$141740	$307	$652	$847670	$ 12515	$835082
Total last year	610	99728	38825	-----	5424	49452	39090	94004	------	----	----	------	------	------
Increase	-----	8728	3863	-----	-----	1513	8502	------	------	----	----	------	------	------
Decrease	131	------	------	-----	547	------	------	------	------	----	----	------	------	------

CHRONOLOGICAL ROLL OF MEMBERS, 1919.

Clerical Members in the order of their admission into full connection. The year of admission on trial and the year of ordination as Elder are also given.

No.	Name	On Trial	Full Connection	Ord. Elder
1	Richard N. Price	'50	1852	'54
2	Landon C. Delashmit	'56	1858	'60
3	Absalom D. Stewart	'58	1860	'62
4	Levi K. Haynes	'61	1863	'65
5	Jacob Smith	'61	1863	'65
6	J. Tyler Frazier	'65	1867	'70
7	John S. W. Neel	'66	1868	'72
8	Kennerly C. Atkins	'67	1869	'73
9	Daniel H. Carr	'67	1869	'71
10	Lemuel L. H. Carlock	'68	1870	'72
11	William D. Mitchell	'68	1870	'74
12	George D. French	'69	1871	'73
13	Thomas R. Handy	'69	1871	...
14	William C. Carden	'70	1872	'74
15	John H. Parrott	'71	1873	'76
16	William R. Barnett	'71	1873	'76
17	Stephen T. M. McPherson	'72	1874	'76
18	William H. Price	'72	1874	'76
19	James I. Cash	'70	1874	'76
20	Daniel S. Hearon	'72	1874	'76
21	Charles M. James	'75	1877	'79
22	William W. Hicks	'75	1877	'79
23	James A. Lyons	'75	1877	'79
24	John W. Carnes	'76	1878	'81
25	Robert A. Owen	'77	1879	'81
26	George A. Maiden	'77	1879	'82
27	George W. Summers	'77	1879	'81
28	Eugene Blake	'78	1880	'82
29	John C. Bays	'76	1880	'83
30	Richard A. Kelly	'78	1880	'82
31	Richard G. Waterhouse	'78	1880	'85
32	David McCracken	'80	1882	'84
33	John E. Naff	'80	1882	'86
34	Lemuel M. Cartright	'81	1884	'87
35	Stephen S. Catron	'83	1885	'87
36	Henry C. Clemens	'83	1885	'87
37	Robert T. McDowell	'83	1885	'87
38	Thomas C. Schuler	'83	1885	'87
39	Samuel K. Byrd	'84	1886	'88
40	John W. Browning	'84	1886	'88
41	James A. Burrow	'85	1887	'89
42	Elijah F. Kahle	'85	1887	'89
43	Frank Alexander	'85	1887	...
44	Robert S. Umberger	'86	1888	'90
45	Alfred B. Hunter	'86	1888	'90
46	John C. Orr	'86	1888	'90
47	Eugene H. Cassidy	'85	1888	'94
48	James A. H. Shuler	'86	1888	'90
49	William R. Snider	'83	1888	'90
50	Samuel H. Hall	...	1888	...
51	John B. Simpson	'85	1889	'94
52	Joseph C. Maness	'87	1889	'91
53	Charles L. Stradley	'87	1891	'93
54	Charles W. Kelley	86	1889	'93
55	Alfred H. Towe	'86	1889	'93
56	John N. Hobbs	'75	1890	...
57	William S. Neighbors	'87	1889	'91
58	Joseph E. Lowry	'88	1890	'93
59	Samuel D. Long	...	1891	...
60	Thomas J. Eskridge	'89	1891	'93
61	Isaac P. Martin	'89	1891	'93
62	Isaac N. Munsey	'88	1891	'93
63	Elbert L. Addington	...	1891	...
64	Charles R. Brown	'89	1891	'04
65	Tyler D. Strader	'90	1892	'94
66	William E. Bailey	'90	1892	'95
67	Edward W. Mort	'90	1892	...
68	William I. Fogleman	'88	1892	'94
69	John M. Romans	'89	1892	...
70	John M. Paxton	'91	1893	'95
71	Martin P. Carico	'91	1893	'95
72	George M. Moreland	'91	1893	'95
73	David P. Hurley	'92	1894	'96
74	John W. Perry	'92	1894	'92
75	J. Stewart French	'93	1895	'97
76	Pharoah L. Cobb	'92	1901	'04
77	Joseph A. Baylor	'93	1895	'97
78	John D. Dame	'90	1895	'00
79	Elbert N. Woodward	'91	1895	'97
80	Charles E. Steele	'93	1895	'97
81	Michael J. Wysor	'94	1896	'99
82	James E. Spring	'93	1896	'98
83	Wheeler M. Morrell	'94	1896	'98
84	Joel M. Carter	'94	1896	'98
85	Sidney B. Vaught	'94	1896	'98
86	James W. Repass	'94	1896	'10
87	Frank Jackson	'90	1896	'98
88	Robert M. Walker	'09	1896	'98
89	Charles E. Painter	'94	1896	'99
90	John B. Ward	'95	1897	'99
91	Stephen W. Bourne	'95	1897	'99
92	William C. Crockett	'95	1897	'07
93	William H. Troy	'95	1897	...
94	Gasper A. Carner	'94	1897	'07
95	Joseph E. Wolfe	'95	1898	'03
96	John A. Early	'96	1898	'03
97	William C. Hicks	'94	1898	...
98	John B. Frazier	'90	1898	'01
99	Edward A. Shugart	'96	1898	'00
100	Hugh S. Johnston	'97	1899	'02
101	John W. Rader	'93	1899	'01
102	John F. Jones	'95	1899	'03
103	Caughey A. Beard	'98	1900	'02
104	James T. Guy	'97	1900	'02
105	Barron W. Lee	'98	1900	'02
106	James L. Mullens	'98	1900	'02
107	Keener W. Cox	'98	1901	'03
108	James R. Brown	'98	1901	'03
109	Charles G. Hounshell	'99	1901	'05
110	Rufus K. Triplett	'00	1902	'04
111	Hale S. Hamilton	...	1901	...
112	George W. Simpson	...	1903	...
113	Thomas Priddy	'01	1903	'05
114	Edward E. Wiley	'05	1903	'06
115	Walter Hodge	'01	1903	'05
116	N. Rhea Cartright	'01	1903	'09
117	John M. Crowe	...	...	...
118	Samuel V. Morell	'01	1904	'06
119	Thomas S. Hamilton	'02	1904	'06
120	James F. Barnett	'02	1904	'06
121	John W. Helvey	'03	1905	'11
122	J. Rutledge King	'03	1905	'07
123	Wiley M. Ellis	'03	1905	'08
124	Lyle M. Neel	'02	1905	...
125	Richard C. Camper	'03	1905	'07
126	Elbert H. Cole	'02	1905	'07
127	William S. Lyons	'02	1905	'07
128	Willaim M. Patty	'02	1905	'07
129	James H. Wagner	'02	1905	'07
130	Lewis W. Pierce	'03	1906	'09

CHRONOLOGICAL ROLL OF MEMBERS, 1919—*Continued.*

No.	Name	On Trial	Full Connection	Ord. Elder
131	Thomas J. Houts	'03	1906	'08
132	Andrew M. Qualls	'03	1906	'08
133	David F. Wyrick	'03	1906	'09
134	Lorenzo D. Yost	'04	1906	'08
135	James C. Logan	'04	1906	'09
136	Leonard J. Williams	'04	1906	'08
137	Walter S. Hendricks	'04	1906	'08
138	George S. Wagner	'03	1906	'09
139	Sterling A. Neblett	'03	1906	...
140	Sanders S. Boyer (c)	...	....	...
141	William B. Belchee	'03	1907	'14
142	Joseph B. Ely	'05	1907	'09
143	James M. Walker	'05	1907	'09
144	Jerome V. Hall	'04	1907	'13
145	Hugh B. Brown	'04	1907	'09
146	John N. Smith	'05	1907	'09
147	Charles W. Dean	'05	1907	'09
148	Zech D. Holbrook	...	....	...
149	Kemper G. Munsey	'06	1908	'10
150	Robert B. Platt, Jr.,	'06	1908	'10
151	William R. Carbaugh	'00	1908	'11
152	John W. Stewart	'00	1908	'16
153	Rufus M. Standefer	...	....	...
154	Neill M. Watson*	...	....	...
155	Newton F. Walker (c)	...	....	...
156	James A. Ellison*	...	....	...
157	Arthur D. Thorn	...	....	...
158	James A. L. Perkins**	'87	1889	'94
159	John S. Henley	'07	1909	'11
160	Samuel A. McCanless	'07	1909	'12
161	Arthur B. Moore	'05	1909	'11
162	Charles A. Pangle	'10	1909	'12
163	George L. Lambert	'05	1909	'11
164	Francis M. Buhrman*	...	....	...
165	Charles C. Weaver*	...	....	...
166	William N. Wagner*	...	....	...
167	William H. Briggs	'98	1910	'13
168	George T. Jordan	'96	1910	'12
169	Harry S. Hutsell	'96	1910	'15
170	William C. Thompson	'97	1910	'12
171	Roy E. Early	'07	1913	'16
172	Silas A. McGhee (d)	...	....	...
173	John L. Scott (b)	...	....	...
174	Frank M. Reynolds	...	....	...
175	Charles N. Kennedy	'09	1911	'16
176	James H. Umberger	'07	1911	'15
177	William H. Walker	'08	1911	'14
178	Jesse F. Benton	'09	1911	'13
179	Harry E. Bradshaw	'09	1911	'14
180	George O. Gannaway	'09	1913	'15
181	William T. Evans	'06	1911	'13
182	Thomas R. Wolfe*	...	....	...
183	Washington D. Farmer (b)	...	....	...
184	Frank R. Snavely (e)	...	....	...
185	Samuel D. Lambert	'09	1912	'14
186	Samuel L. Browning	'10	1912	'15
187	William E. Browning	'10	1912	'15
188	Chapman K. Wingo	'10	1912	'14
189	Charles R. Jones	'09	1912	'14
190	Ernest M. Ritchey	'09	1912	'16
191	French Wampler	'10	1912	'14
192	Charles T. Gray (e)	...	....	...
193	Herbert B. Vaught*	...	....	...
194	Charles G. McKay (a)	...	....	...
195	Graydon K. Patty	'11	1913	'15
196	Rufus G. Reynolds	'11	1913	'15
197	Luther S. Reynolds	'11	1913	'15
198	Enoch L. McConnell	'10	1913	...
199	Bascom Waters	'09	1913	'19
200	Hugh E. Kelso	'10	1913	'15
201	Marion Quessenberry	'08	1913	'16
202	Samuel C. Beard	'12	1914	'16
203	William L. Dykes	'12	1914	'16
204	James H. Watkins	'12	1914	...
205	Allen J. Thomas	'12	1914	...
206	Onnie C. Wright	'11	1914	'18
207	Joseph A. Henderson	'12	1914	'16
208	Jesse W. Morris	'13	1915	'17
209	James H. Lotspeich	'13	1915	'17
210	Richard W. Watts	'13	1915	'17
211	Robert H. Ballard	'13	1915	'17
212	Robert N. Havens	'12	1915	'17
213	Emanuel H. Yankee (e)	...	....	...
214	James M. Wysor	'14	1916	'18
215	John G. Helvey	'14	1916	'18
216	Robert E. Greer	'14	1916	'18
217	Bradley T. Sells	'14	1916	'19
218	Lorenzo D. Mayberry	'14	1916	'18
219	Lee M. Burriss	'10	1916	'19
220	Sumpter H. Austin	'13	1916	'18
221	Ernest Roy Roach	'13	1916	'18
222	Marion A. Stevenson	'14	1916	'18
223	J. Nelson Jones*	...	....	...
224	Edgar R. Lewis	'15	1917	'19
225	James A. Bays	'15	1917	'19
226	George W. Fox	'14	1917	'19
227	Paul P. Martin	'15	1917	...
228	Carl H. Wright	'12	1917	...
229	Robert L. Evans	'14	1917	'18
230	Frank K. Suddath	'15	1917	...
231	T. L. Bryson*	...	....	...
232	Zenas B. Randall*	...	....	...
233	W. B. Mitchell*	...	....	...
234	Josephus Henby (b)	...	....	...
235	John C. Patty (b)	...	....	...
236	Alexander S. Ulm (e)	...	....	...
237	John W. Malone*	...	....	...
238	Clyde E. Lundy	...	1918	...
239	Elbert D. Worley	...	1918	...
240	Elmer W. Dean	...	1918	...
241	Walter P. Eastwood	...	1918	...
242	William H. Harrison	...	1918	...
243	Orville B. Johnson	'17	1919	...
244	Samuel V. Gibson	'17	1919	...
245	Arthur F. Phenix	...	....	...
246	Walter C. Harris*	...	....	...
247	Louis E. Hoppe (e)	...	....	...
248	William M. Bunts*	...	....	...
249	Jacob L. Griffitts*	...	....	...

* Transfer.
** Readmitted.
(a) From the Congregational Church.
(b) From the M. E. Church.
(c) From the Cumb. Presby. Church.
(d) From the United Brethren Church.
(e) From the Baptist Church.
(f) From the Lutheran Church.

Soldier Heroes

Sons of Preachers who made the Supreme Sacrifice in the Great War.

Sidney Marvin Painter

Frank Hunter Lyons

John M. Paxton, Jr.

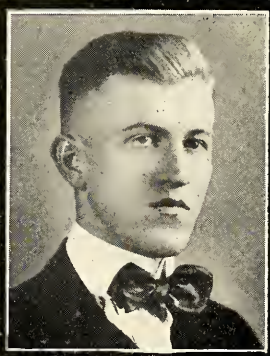

Merrill Hale Thorn

CONFERENCE DIRECTORY, 1919-1920.

Name	Post Office	Appointment
1 Addington, E. L.*	Radford, Va,	Conference Evangelist
2 Alexander, F.*	Bristol, Va.	Superannuate
3 Atkins, K. C.*	Knoxville, Tenn.	Superannuate
4 Austin, S. H.*	Maybeury, W. Va.	Maybeury & Cooper
5 Bailey, W. E.*	Rural Retreat, Va.	Rural Retreat Circuit
6 Ballard, R. H.*	Eckman, W. Va.	Eckman
7 Barnett, J. F.*	Pikeville, Tenn.	Pikeville
8 Barnett, W. R.*	Knoxville, Tenn.	Superannuate
9 Baylor, J. A.*	Louisville, Ky.	Archi't'l Sec. Ch. Ex.
10 Bays, J. A.*	Fries, Va.	Fries
11 Bays, J. C.*	Fries, Va.	Superannuate
12 Beard, C. A.	Athens, Tenn.	Supernumerary
13 Beard, S. C.	Emory, Va.	Principal Fitting School
14 Belchee, W. B.	East Radford, Va.	East Radford
15 Benton, J. F.*	Gary, W. Va.	Gary
16 Blake, Eugene*	Sweetwater, Tenn. R.F.D.	As. Pres. Hiwassee Col.
17 Bourne, S. W.*	Athens, W. Va.	Athens and E. Princeton
18 Boyer, S. S.*	Lenoir City, Tenn.	S. S. Field Secretary
19 Bradshaw, H. E.*	Nickelsville, Va.	Nickelsville
20 Briggs, W. H.	Athens, Tenn.	Athens
21 Brown, C. R.*	Tazewell, Va.	Supernumerary
22 Brown, H. B.*	Graham, Va.	Graham
23 Brown, J. R.*	Abingdon, Va.	Abingdon
24 Browning, J. W.*	Etowah, Tenn.	Etowah
25 Browning, S. L.*	Blountville, Tenn.	Blountville
26 Browning, W. E.	White Pine, Tenn.	French Broad
27 Bryson, T. L.	Jasper, Tenn.	Prin. Lyerly H. School
28 Buhrman, F. M.*	Wallace, Va.	Bristol Circuit
29 Bunts, W. M.*	Saltville, Va.	Saltville
30 Burriss, L. M.*	Broad Ford, Va.	Rich Valley
31 Burrow, J. A.*	Chattanooga, Tenn.	Editor Midland Meth.
32 Byrd, S. K.*	Powell's Station, Tenn.	Knoxville Circuit
33 Camper, R. C.*	North Chattanooga, Tenn	North Chattanooga
34 Carbaugh, W. R.*	Jonesville, Va.	Powell's Valley
35 Carden, W. C.*	Alton Park, Tenn.	Superannuate
36 Carico, M. P.	Big Stone Gap, Va.	Big Stone Gap District
37 Carlock, L. L. H.	Athens, Tenn.	Superannuate
38 Carner, G. A.*	Sweetwater, Tenn. R.F.D.	Superannuate
39 Carnes, J. W.*	Knoxville, Tenn.	Superannuate
40 Carr, D. H.*	Bluefield, W. Va.	Superannuate
41 Carter, J. M.*	Bristol, Va.	Conference Mis. Sec.
42 Cartright, L. M.*	Dayton, Tenn.	Dayton
43 Cartright, N. R.*	Wise, Va.	Wise
44 Cash, J. I.*	Spring City, Tenn.	Superannuate
45 Cassidy, E. H.*	Morristown, Tenn.	Morristown District
46 Catron, S. S.*	St. Elmo, Tenn.	Superannuate
47 Clements, H. C.	Johnson City, Tenn.	Superannuate
48 Cobb, P. L.*	Morristown, Tenn.	Morristown
49 Cole, E. H.*	Richlands, Va.	Richlands
50 Cox, K. W.*	Rockwood, Tenn.	Rockwood
51 Crockett, W. C.*	Eggleston, Va.	Eggleston
52 Crowe, J. M.*	Tazewell, Va.	Tazewell
53 Dame, J. D.*	Bane, Va.	Staffordsville
54 Dean, C. W.*	Big Stone Gap, Va.	Big Stone Gap
55 Dean, E. W.*	Wilco, W. Va.	Wilco and Thorpe
56 Delashmit, L. C.	Portland, Ore.	Superannuate
57 Dykes, W. L.*	Sequatchie, Tenn.	Sequatchie
58 Early, J. A.*	Pocahontas, Va.	Pocahontas
59 Early, R. E.	Ridgedale, Tenn.	Ridgedale
60 Eastwood, W. P.*	Rural Retreat, Va.	Rural Retreat
61 Ellis, W. M.*	Riner, Va.	Aubern
62 Ellison, J. A.*	Damascus, Va.	Damascus
63 Ely, J. B.*	Greeneville, Tenn.	Greeneville
64 Eskridge, T. J.*	Chattanooga, Tenn.	Highland Park
65 Evans, R. L.*	Bristol, Tenn.	Virginia Avenue
66 Evans, W. T.	Kingsport, Tenn.	Kingsport Circuit
67 Farmer, W. D.*	Loudon, Tenn.	Philadelphia and Loudon
68 Fogleman, W. I.*	Johnson City, Tenn.	Superannuate
69 Fox, G. W.*	Church Hill, Tenn.	Hawkins

* Member of Brotherhood.

CONFERENCE DIRECTORY, 1919-1920—(*Continued*).

Name	Post Office	Appointment
70 Frazier, J. B.*	Washington, D. C.	United States Navy
71 Frazier, J. T.	Chilhowie, Va.	Superannuate
72 French, G. D.*	Morristown, Tenn.	Superannuate
73 French, J. S.*	Knoxville, Tenn.	Church Street
74 Gannaway, G. O.	Dayton, Tenn.	Supernumerary
75 Gibson, S. V.*	Keystone, W. Va.	Keystone
76 Gray, C. T.	La Follette, Tenn.	Jacksboro
77 Greer, R. E.*	Kimball, W. Va.	Kimball
78 Guy, J. T.*	Lebanon, Va.	Lebanon
79 Griffitts, J. L.	Charleston, Tenn.	Charleston
80 Hall, J. V.*	Wytheville, Va.	Wytheville Circuit
81 Hall, S. H.*	Draper, Va.	Draper
82 Pamilton, H. S.	Sweetwater, Tenn.	Superannuate
83 Hamilton, T. S.*	Bluefield, W. Va.	Bland Street
84 Handy, T. R.*	Emory, Va.	Supernumerary
85 Harris, W. C.	Jonesville, Va.	Jonesville
86 Harrison, W. H.	Mosheim, Tenn.	Mosheim
87 Havens, R. N.*	Bramwell, W. Va.	Bramwell
88 Haynes, L. K.	Emory, Va.	Superannuate
89 Hearon, D. S.*	Bristol, Tenn.	Superannuate
90 Helvey, J. G.*	North Fork, W. Va.	North Fork & Elkhorn
91 Helvey, J. W.*	Grant, Va.	Superannuate
92 Henby, Josephus	Rogersville, Tenn.	Rogersville
93 Henderson, J. A.*	Rising Fawn, Ga.	Rising Fawn & Trenton
94 Hendricks, W. S.	Kingsport, Tenn.	Kingsport
95 Henley, J. S.*	Johnson City, Tenn.	Johnson City Circuit
96 Hicks, W. C.	Morristown, Tenn.	Superannuate
97 Hicks, W. W.*	Norfolk, Va., W'oke Apts.	Superannuate
98 Hobbs, J. N.	Morristown, Tenn.	Superannuate
99 Hodge, Walter*	Graham, Va.	Graham Circuit
100 Holbrook, Z. D.	Jenkin Jones, Va.	Junior Preacher
101 Hoppe, L. E.	Coalwood, W. Va.	Coalwood
102 Hounshell, C. G.	Nashville, Tenn.	Ed. Missionary Sec.
103 Houts, T. J.*	Rossville, Ga.	Rossville
104 Hunter, A. B.*	Knoxville, Tenn.	Epworth
105 Hurley, D. P.*	Radford, Va.	Radford District
106 Hutsell, H. S.*	Glade Spring, Va.	Glade Sp. & Meadow V.
107 Jackson, Frank*	Sweetwater, Tenn.	Sweetwater
108 James, C. M.	Mt. Vernon, Tenn.	Superannuate
109 Johnson, O. B.*	Mountain City, Tenn.	Mountain City
110 Johnston, H. S.*	Ceres, Va.	Ceres
111 Jones, C. R.	Chattanooga, Tenn.	East Lake
112 Jones, J. F.*	Dublin, Va.	Dublin
113 Jones, J. N.	Strawberry Plains, Tenn.	Strawberry Plains
114 Jordan, G. T.*	Cripple Creek, Va.	Cripple Creek
115 Kahle, E. F.*	Abingdon, Va.	Sec. Children's H. Soc.
116 Kelley, C. W.*	Chattanooga, Tenn.	Y. M. C. A. Sec.
117 Kelly, R. A.*	Fountain City, Tenn.	Fountain City
118 Kelso, H. E.*	Johnson City, Tenn.	Johnson City
119 Kennedy, C. N.*	Glen Alum, W. Va.	Glen Alum & War Eagle
120 King, J. R.*	Pearisburg, Va.	Pearisburg
121 Lambert, G. L.*	Wytheville, Va.	Wytheville
122 Lambert, S. D.*	Surgoinsville, Tenn.	Surgoinsville
123 Lee, B. W.	Knoxville, Tenn.	Superannuate
124 Lewis, E. R.*	Whiteside, Tenn.	Etna
125 Logan, J. C.*	Morristown, Tenn.	Morristown Circuit
126 Long, S. D.*	Abingdon, Va.	V. P. E. & H. & Mar. C.
127 Lotspeich, J. H.*	Clintwood	Clintwood
128 Lowry, J. E.*	Sweetwater, Tenn. R.F.D.	Pres. Hiwassee College
129 Lyons, J. A.*	Glade Spring, Va.	Supernumerary
130 Lyons, W. S.*	Elk Creek, Va.	Elk Creek
131 Lundy, C. E.	Atlanta, Ga.	Student Emory Univ.
132 Maiden, G. A.*	Abingdon, Va.	Superannuate
133 Malone, J. W.	Cleveland, Tenn.	Pres. Centenary College
134 Maness, J. C.	Decatur, Ga.	Superannuate
135 Martin, I. P.*	Abingdon, Va.	Abingdon District
136 Martin, P. P.*	Jefferson City, Tenn.	Jefferson City
137 Mayberry, L. D.*	Max Meadows, Va.	Max Meadows
138 McCanless, S. A.	Harriman, Tenn.	Harriman Circuit
139 McConnell, E. L.*	Roda, Va.	Roda

* Member of Brotherhood.

CONFERENCE DIRECTORY, 1919-1920—(*Continued*).

Name	Post Office	Appointment
140 McCracken, D.	Clinton, Tenn.	Superannuate
141 McDowell, R. T.*	Bristol, Tenn.	South Bristol
142 McGhee, S. A.*	Bull's Gap, Tenn.	Bull's Gap
145 McKay, C. G.	Sevierville, Tenn.	Sevierville
144 McPherson, S. T. M.*..	Elizabethton, Tenn.	Elizabethton
145 Mitchell, W. B.	Emory, Va.	Prof. E. & H. College
146 Mitchell, W. D.*	Radford, Va.	Superannuate
147 Moore, A. B.*	Bluefield, W. Va.	Rock Circuit
148 Moreland, G. M.	Lenoir City, Tenn.	Lenoir City
149 Morell, S. V.*	Grant, Va.	Grant
150 Morrell, W. M.	Bluefield, W. Va.	Grace Church
151 Morriss, J. W.*	Bland, Va.	Bland
152 Mort, E. W.*	Bluff City, Tenn.	Bluff City
153 Mullens, J. L.*	St. Elmo, Tenn.	St. Elmo
154 Munsey, I. N.*	Abingdon, Va.	Abingdon Circuit
155 Munsey, K. G.*	Gardner, W. Va.	Spanishburg
156 Naff, J. E.*	Galax, Va.	Galax
157 Neblett, S. A.*	Nashville, Tenn.	Missionary to Cuba
158 Neel, J. S. W.*	Johnson City, Tenn.	Superannuate
159 Neel, L. M.*	Bloomingdale, Tenn.	Superannuate
160 Neighbors, W. S.*	Sweetwater, Tenn.	Cleveland District
161 Orr, J. C.*	Emory, Va.	Emory
162 Owen, R. A.*	Cedar Bluff, Va.	Cedar Bluff
163 Painter, C. E.*	Tom's Creek, Va.	Tom's Creek
164 Pangle, C. A.*	Hixson, Tenn.	Hixson
165 Parrott, J. H.*	Morristown, Tenn.	Superannuate
166 Patty, G. K.*	Harriman, Tenn.	Harriman
167 Patty, J. C.	Chattanooga, Tenn.	Trinity
168 Patty, W. M.*	Tazewell, Tenn.	Tazewell
169 Paxton, J. M.*	Castlewood, Va.	Castlewood & Dante
170 Perkins, J. A. L.*	Dot, Va.	Stickleyville
171 Perry, J. W.*	Fountain City, Tenn.	Knoxville District
172 Phenix, A. F.	Jasper, Tenn.	Jasper and Whitwell
173 Pierce L. W.*	Welch, W. Va.	Welch
174 Platt, R. B., Jr.	Marion, Va.	Marion
175 Price, R. N.*	Morristown, Tenn.	Holston Historian
176 Price, W. H.*	Bristol, Va.	Superannuate
177 Priddy, Thos.*	Princeton, W. Va.	Princeton
178 Qualls, A. M.*	Castlewood, Va.	Dickensonville
179 Quessenberry, M.*	Foster Falls, Va.	Leadmines
180 Rader, J. W.*	Wytheville, Va.	Wytheville District
181 Randall, Z. B.*	Norton, Va.	Norton
182 Repass, J. W.*	Bristol, Tenn.	Superannuate
183 Reynolds, F. M.	Andersonville, Tenn.	District Miss'n'y Evang.
184 Reynolds, L. S.*	Newport, Tenn.	Newport
185 Reynolds, R. G.*	Cleveland, Tenn.	Cleveland
186 Ritchey, E. M.	E. Chatta. Tenn., R.F.D.	Ooltewah
187 Roach, E. R.†	Chattanooga, Tenn.	Dodson Avenue
188 Romans, J. M.	Marion, Va.	Superannuate
189 Schuler, T. C.*	Knoxville, Tenn.	Magnolia Avenue
190 Scott, J. L.	Grundy, Va.	Grundy & Knox Creek
191 Sells, B. T.*	Stonega, Va.	Stonega
192 Shugart, E. A.*	Bluefield, W. Va.	Bluefield District
193 Shuler, J. A. H.*	Bristol, Tenn.	Anderson Street
194 Simpson, G. W.	Jonesboro, Tenn.	Supernumerary
195 Simpson, J. B.*	Radford, Va.	Radford
196 Smith, Jacob	Wytheville, Va.	Superannuate
197 Smith, J. N.*	Evensville, Tenn.	Evensville
198 Snavely, F. R.*	Gate City, Va.	Gate City Circuit
199 Snider, W. R.*	Knoxville, Tenn.	Emerald Avenue
200 Spring, J. E.	Independence, Va.	Independence
201 Standefer, R. M.*	Pulaski, Va.	Pulaski
202 Steele, C. E.*	Blackford, Va.	Elk Garden
203 Stewart, A. D.	South Pittsburg, Tenn.	Superannuate
204 Stewart, J. W.*	Clinchco, Va.	Clinchco
205 Strader, T. D.	Sugar Grove, Va.	Sugar Grove
206 Stevenson, M. A.*	Coeburn, Va.	Coeburn
207 Stradley, C. L.	Appalachia, Va.	Appalachia
208 Suddath, F. K.*	Damascus, Va.	Bethel High School
209 Summers, G. W.	Chilhowie, Va.	Chilhowie Circuit

*Member of Brotherhood. †Transferred to Memphis Conference.

CONFERENCE DIRECTORY, 1919-1920—(*Continued*).

Name	Post Office	Appointment
210 Thomas, A. J.	Decatur, Tenn.	Decatur Circuit
211 Thompson, W. C.	Bristol, Tenn.	Mary Street
212 Thorn, A. S.	Athens, W. Va.	Principal W. Va. T. Schl.
213 Towe, A. H.	Spring Valley, Va.	Spring Valley
214 Triplett, R. K.	Chattanooga, Tenn.	Whiteside Street
215 Troy, W. H.*	Graham, Va.	West Graham
216 Ulm, A. S.*	Tazewell, Va.	Burkes Garden & T'well.
217 Umberger, J. H.*	Cedar Springs, Va.	Cedar Springs
218 Umberger, R. S.*	Athens, W. Va.	Superannuate
219 Vaught, H. B.*	Clinton, Tenn.	Clinton
220 Vaught, S. B.*	Johnson City, Tenn.	Com. Ed. Emory Univ.
221 Wagner, G. S.*	Bristol, Va.	Superannuate
222 Wagner, J. H.*	La Follette, Tenn.	La Follette
223 Wagner, W. N.*	Chilhowie, Va.	Chilhowie Station
224 Walker, J. M.	Maryville, Tenn.	Alcoa
225 Walker, N. F.*	Limestone, Tenn.	Limestone
226 Walker, R. M.*	Pennington Gap, Va.	Pennington Gap
227 Walker, W. H.*	Honaker, Va.	Honaker
228 Wampler, F.*	Maryville, Tenn.	Maryville
229 Ward, J. B.*	Chattanooga, Tenn.	Chattanooga District
230 Waterhouse, R. G.*	Emory, Va.	Retired Bishop
231 Waters, Bascom	Clinton, Tenn.	Conference Evangelist
232 Watkins, J. H.*	Knoxville, Tenn.	Virginia Avenue
233 Watson, N. M.*	Bristol, Tenn.	State Street
234 Watts, R. W.*	Matoaka, W. Va.	Matoaka
235 Weaver, C. C.	Emory, Va.	Pres. E. & H. & M. W. C.
236 Wiley, E. E.*	Chattanooga, Tenn.	Centenary
237 Williams, L. J.*	East Lake, Tenn.	Superannuate
238 Wingo,, C. K.*	Knoxville, Tenn.	Broad Street
239 Wolfe, J. E.*	Tazewell, Va.	Tazewell District
240 Wolfe, T. R.	Gate City, Va.	Gate City
241 Woodward, E. N.*	Cumberland Gap, Tenn.	Cumberland Gap
242 Worley, E. D.	Erwin, Tenn.	Erwin
243 Wright, C. H.	Marion, Va.	Marion Circuit
244 Wright, O. C.	Dunlap, Tenn.	Dunlap
245 Wyrick, D. F.*	Knoxville, Tenn.	Lincoln Park
246 Wysor, J. M.*	Berwind, W. Va.	Berwind
247 Wysor, M. J.*	Greeneville, Tenn.	Supt. Orphanage
248 Yankee, E. H.	Knoxville, Tenn.	Centenary
249 Yost, L. D.*	Jenkin Jones, W. Va.	Jenkin Jones & Pageton

PREACHERS ON TRIAL.

Name	Post Office	Appointment
1 Booth, J. T.	Madisonville, Tenn.	Madisonville
2 Brooks, Y. W.	Ft. Blackmore, Va.	Ft. Blackmore
3 Carlton, H. S.	Davy, W. Va.	Davy & Twin Branch
4 Clark, J. J.	Knoxville, Tenn.	Conference Evangelist
5 Dean, H. L.	McDowell, W. Va.	McDowell & Crumpler
6 Dyer, H. S.	Abingdon, Va.	Chaplain in U. S. Navy
7 Eastwood, C. G.	South Pittsburg, Tenn.	South Pittsburg
8 Erwin, G. E.	Louisville, Tenn.	Louisville
9 Farmer, R. G.	Sweetwater, Tenn. R.F.D.	Student in Hiwassee
10 Gordon, F.	Floyd, Va.	Floyd
11 Hanna, W. I.	East Chattanooga, Tenn.	King Memorial
12 Horner, P. H.	Spring City, Tenn.	Spring City
13 Jessee, E. C.	St. Paul, Va.	St. Paul
14 Larrowe, W. D.*	Coveton, Va.	Coveton
15 Logan, O. H.	Atlanta, Ga.	Student at University
16 Mathes, A. H.	Hinkle, Ga.	Lookout
17 McCormick, W. A.*	Knoxville, Tenn.	Washington Pike
18 Munson, D. H.	Emory, Va.	Prof. in College
19 Peck, W. B.	Peakland, Tenn.	Peakland
20 Shelton, F. B.	Atlanta, Ga.	Student in University

* Member of Brotherhood.

PREACHERS ON TRIAL—(*Continued*).

Name	Post Office	Appointment
21 Tabor, P. P.	Wilder, Ga.	Wilder
22 Tate, W. L.*	Charleston, Tenn. R.F.D.	Benton
23 Thomas, C. L.	Corryton, Tenn.	Corryton
24 Williams, C. H.*	Atlanta, Ga.	Student at University
25 Wright, D. B.	Maitland, W. Va.	East Welch

SUPPLIES.

Name	Post Office	Appointment
1 Baker, W. N.	Mechanicsburg, Va.	Mechanicsburg
2 Bellamy, T. M.	Embreeville, Tenn.	Embreeville
3 Blankenbeckler, E. Z.	Afton, Tenn.	Afton
4 Buchanan, Arch	Tazewell, Tenn.	Luttrell
5 Cannon, W. J.	Riceville, Tenn.	Riceville
6 Capps	Knoxville, Tenn.	Macedonia
7 Carr, G. F.	Andersonville, Tenn.	Andersonville
8 Carter, W. F.	Mt. Vernon, Tenn.	Mt. Vernon
9 Clark, Wesley	Knoxville, Tenn.	Clyde Avenue
10 Clarke, J. C.	Wat, W. Va.	Wat
11 Cline, C. R.	Rutledge, Tenn.	Tate and Rutledge
12 Dailey, W. F.	Chattanooga, Tenn.	Wisdom Memorial
13 Eller, R. O.	Glade Spring, Va.	Keywood
14 Fogleman, J. E.	Concord, Tenn.	Concord
15 Geisler, N. H.	Fall Branch, Tenn.	Fall Branch
16 Gentry, A. H.	Galax, Va.	Blue Ridge
17 Graham, J. E.	Maxwell, Va.	Maxwell
18 Graham, J. N.	Belfast, Va.	Belfast
19 Groover, D. H.	Knoxville, Tenn.	Brookside
20 Groseclose, E. B.	Roderfield, W. Va.	Roderfield & Ieager
21 Hamilton, H. S.	Jonesboro, Tenn.	Jonesboro
22 Henshaw, Harvey	Coeburn, Va.	Coeburn Circuit
23 Headley, O. T.	Coal Creek, Tenn.	Coal Creek
24 Henderson, G. B.	Vonore, Tenn.	Oakland & Vonore
25 Hockenberry, S. L.	Ewing, Va.	Ewing
26 Householder, O. E.	Knoxville, Tenn.	West Lonsdale
27 Jennings, S. M.	East Stone Gap, Va.	East Stone Gap
28 Lemming, W. H.	Tazewell, Tenn.	Tazewell Circuit
29 Mayberry, Z. F.	Lerona, W. Va.	Mercer & Summers
30 Melton, C. R.	Ivanhoe, Va.	Ivanhoe
31 Miller, W. R.	Carbo, Va.	Carbo
32 Murphy, J. P.	Caples, W. Va.	West Welch
33 Norwood, W. L.	Eidson, Tenn.	Eidson
34 Orr, T. N.	Etowah, Tenn.	Athens Circuit
35 Palmer, C. H.	Whitewood, Va.	Whitewood
36 Roberts, W. A.	Knoxville, Tenn.	Methodist Hill
37 Roby W. T.	Roseberry, Tenn.	Roseberry
38 Shook, T. N.	West Buchanan, Va.	West Buchanan
39 Shrewsberry, W. C.	Clinchport, Va.	Clinchport
40 Spitzer, J. D.	Rocky Gap, Va.	Rocky Gap
41 Spurlin, J. C.*	Montcalm, W. Va.	Montcalm
42 Street, C. W.	East Buchanan, Va.	East Buchanan
43 Tiller, H. B.	Coaldan, Va.	Coaldan
44 Wall, Z. A.	Oakvale, W. Va.	East River
45 Walker, W. R.	Cleveland, Tenn.	South Cleveland
46 Warner, W. S.	New River Depot, Va.	New River
47 Wesley, G. W.	Panther, W. Va.	Panther & English
48 White, Austin	Clinton, Tenn., R 3	Robertsville
49 Williams, C. W.	Parrottsville, Tenn.	Parrottsville
50 Wilson, W. T.	Knoxville, Tenn.	Marble Hill
51 Wise, B. C.	Hiawatha, W. Va.	Hiawatha & Wenonah
52 Wyatt, F. B.	Litton, Tenn.	Melvin

* Member of Brotherhood.

BOARDS AND COMMITTEES.

Admission—E. Blake, C. E. Steele, T. C. Schuler.

Trial Committee for Admission—S. D. Long, W. M. Patty, J. E. Lowry.

First Year—J. E. Naff, A. B. Moore, J. M. Paxton.

Second Year—Walter Hodge, J. A. Ellison, F. M. Buhrman.

Third Year—E. N. Woodward, J. B. Ely, W. H. Briggs.

Fourth Year—G. W. Summers, J. M. Crowe, T. R. Wolfe.

Bible Board.

Bailey, J. Will, Kimball, W. Va.
Bennett, J. M., Cleveland, Tenn.
Bourne, Rev. S. W.
Cartright, Rev. N. R.
Cash, Rev. J. I., Treasurer.
French, Rev. G. D.
Lyons, Rev. W. S., President.
McCanless, Rev. S. A.
Morriss, Rev. J. W.
Spring, Rev. J. E., Secretary.
Taylor, H. N.

Board of Church Extension.

Barnett, J. H., East Radford, Va.
Bates, Creed F., Chattanooga, Tenn.
Brown, Rev. H. B., Secretary.
Davis, T. H., Richlands, Va.
Foltz, G. T., Wytheville, Va.
Gray, Rev. C. T.
Havens, Rev. R. N.
Hall, Rev. J. V.
Hawk, H. D., Blountville, Tenn.
Kahle, Rev. E. F., Treasurer.
Logan, Rev. J. C.
Lowery, G. B., Etowah, Tenn.
Quillian, C. M., Gate City, Va.
Randall, Rev. Z. B.
Reynolds, Rev. R. G.
Richardson, H. W., Vice President, LaFollette, Tenn.
Schuler, Rev. T. C., Conf. Sec.
Thompson, Rev. W. C., President.
Tutwiler, H. L., Roderfield, W. Va.
White, S. B., Johnson City, Tenn.

Board of Education.

Allen, W. B., Dayton, Tenn.
Bernard, S. M., Bluefield, W. Va.
Blake, Rev. Eugene.
Brown, Rev. J. R.
Cates, E. W., Maryville, Tenn.
Davidson, W. L.
Eskridge, Rev. T. J., President.
Finney, E. S., Lebanon, Va.
Fitzpatrick, F. B.
French, Rev. J. S.
Jordan, R. L., East Radford, Va.
Long, Rev. S. D.
Lowry, Rev. J. E.
Malone, Rev. J. W.
Mellen, G. F., Knoxville, Tenn.
Mullens, Rev. J. L., Treasurer.
Orr, Rev. J. C., Vice-President.
Saunders, F. L.
Standefer, Rev. R. M.
Vaught, Rev. S. B., Secretary.
Watson, Rev. N. M.
Weaver, Rev. C. C.

Board of Epworth Leagues.

Akers, Samuel, Knoxville, Tenn.
Eastwood, Rev. W. P., Sec. Tr.
Cox, Rev. C. L
Lotspeich, Rev. J. H., Vice-Pres.
Morrell, Wm. W., Bluefield, W. Va.
Neal, Walter, Chattanooga, Tenn.
Painter, McTeer.
Peck, Rev. W. B.
Potts, H. F., Pres., Abingdon, Va.
Quessenberry, Rev. M.
Quillian, Roscoe.
Reynolds, Rev. L. S.
Robinson, J. W.
Stradley, John, Appalachia, Va.
Sult, J. K., Pocahontas, Va.
Theilman, Gunner, Johnson City, Tenn.
Bunts, Rev. W. M.
Patty, Rev. G. K.
Worley, Rev. E. D.
Vaught, Rev. H. B., President.

Board of Finance.

Addington, Rev. E. L., President.
Austin, L. C.
Cantrell, J. M., Rising Fawn, Ga.
Chafin, J. H.
Crockett, C. G.
Dame, Rev. J. D.
Dean, Rev. C. W.
Handy, Rev. T. R.
Hamilton, Rev. T. S., Treasurer.
Hardin, O. J.
Hull, W. M., Marion, Va.
Hunter, Rev. A. B., Secretary.
Huntsman, J. N., Bristol, Tenn.
Hurt, E. S.
Kelly, Rufus, Henry's Roads, Tenn.
King, Rev. J. R.
Miles, Dr. H. M., Wise, Va.
Patty, Rev. J. C.
Wagner, Rev. J. H.
Walker, Rev. R. M.
Wilkinson, J. J., Morristown, Tenn.

Board of Missions.

Allison, Fred, Emory, Va.
Austin, Rev. S. H.
Brock, W. E., Chattanooga, Tenn..
Carter, Rev. J. M., Conf. Sec. of Mis.
Counts, C. Q., Coeburn, Va.
Delp, Dr. Guy, Rural Retreat, Va.
Hall, T. R.
Hardin, Dr. J. A., Sweetwater, Tenn.
Harle, Baldwin, White Pine, Tenn.
Hendricks, Rev. W. S., Vice-Pres.
Kelso, Rev. H. E., Secretary.
Kincaid, C. S.
Morrell, Rev. W. M.
Peery, Geo. C.
Platt, Rev. R. B., Jr.
Stevenson, Rev. M. A., Asst. Sec.
Strader, Geo. S., Bluefield, W. Va.
Triplett, Rev. R. K.
Wampler, Rev. French.
Wingo, Rev. C. K., President.

Board of Sunday Schools.

Ashworth, Sam, Graham, Va.
Bailey, C. C., Davy, W. Va.
Barnett, Rev. J. F.
Boyer, Rev. S. S.
Brown, Rev. C. R.
Brown, L. N., Pikeville, Tenn.
Browning, Rev. S. L., Treas.
Carter, F. A., Sweetwater, Tenn.
Davidson, W. L., Jonesville, Va.
Delp, Dr. Guy, Rural Retreat, Va.
Ellis, Rev. W. M.
Hamilton, E. C., Abingdon, Va.
Hodge, Rev. Walter, Sec.
Houts, Rev. T. J.
Johnston, J. F., Wytheville, Va.
Lee, Rev. B. W.
Murphy, W. S., Sevierville, Tenn.
Palmer, W. B., Childress, Va.
Pless, D. A., Morristown, Tenn.
Pierce, Rev. L. W., President.
Slack, E. M., Johnson City, Tenn.
Walker Rev. W. H.

Centenary Commission—Episcopal District.

Bishop Collins Denny.
Carter, F. A., Sweetwater, Tenn.
Thomas, L. M., Chattanooga, Tenn.
Perry, Rev. J. W.

Conference Centenary Commission.

Avent, Prof. J. E., Radford, Va.
Brock, W. E., Chattanooga, Tenn.
Cobb, Mrs. P. L., Morristown, Tenn.
Cobb, Rev. P. L.
Hendricks, Rev. W. S.
Kelso, Rev. H. E.
Lotspeich, E. S., Knoxville, Tenn.
Pennington, R. L., Bristol, Va.
Shugart, Rev. E. A.
Sullins, Mrs. W. B., Knoxville, Tenn.

Commission on Finance.

Baylor, Rev. J. A.
Benton, Rev. J. F.
Cassidy, Rev. E. H.
Durham, R. L.
Hardin, J. L., Emory, Va.
Hardwick, G. L., Cleveland, Tenn.
Crockett, G. C.
Rosenblatt, F. A., Greeneville, Tenn.
Wiley, Rev. E. E.
Wolfe, Rev. T. R.

Conference Relations.

Browning, Rev. J. W.
Camper, Rev. R. C.
Catron, Rev. S. S.
Cole, Rev. E. H.
Guy, Rev. J. T.
Jordan, Rev. G. T.
McPherson, Rev. S. T. M., Sec.
Moreland, Rev. G. M.
Morrell, Rev. W. M., Chairman.
Painter, Rev. C. E.

Conference Funds—Trustees.

Brock, W. E., Chattanooga, Tenn.
Hamilton, Rev. T. S.
Kelso, Rev. H. E.
Vaughan, Rev. T. C., Fries, Va.
Wiley, Rev. E. E. .

Commission on Midland Methodist—Creed F. Bates, Chattanooga, Tenn., Rev. E. E. Wiley, Rev. N. M. Watson.

Treasurer of All Conference Funds—Chattanooga Savings Bank.

6313-22